THE NAPANEE

Grange W A Clerk J. POLLARD, Editor and Proprietor.

Vol. LXIII No 31 — NAPANEE, ONTARIO, CANADA—TUESDAY, JULY 1[illegible]

Napanee's Chautauqua Starts Thursday, July 31st

Buy your Season Tickets early.

"Six Cylinder Love," Sparkling Comedy, at Chautauqua

"Six Cylinder Love," great comedy success, presented by a metropolitan cast of actors, will be one of the outstanding features of the coming Dominion Chautauqua.

This merry play of modern life is applicable to any community, because its plot can be duplicated any time and any place. A newly-wed couple, their suburban cottage, a flashy automobile, which not only provides new friends but many new debts, all figure in a top-speed comedy, filled with fun and laughter.

DOXSEE & CO.

SUMMER

MILLINERY

A special showing of all the season's newest styles in Hats and shapes in every color for present wear.

HOSIERY

Ladies' Silk Stockings in Beige, Grey, Sand, Nude and Sunset, including Black and White, in all sizes.

CORSETS A SPECIALTY

The Leading Millinery House

H. J. GLEESON, M.B.

University of Toronto.

Office of late Dr. Grant, corner of East and Bridge streets.

Office hours 1.30 to 5 p.m., 7 to 9 p.m. Phone 123.

INSURANCE

For Fire Insurance try ALFRED McCUTCHEON, Roblin.

A number of compaines to choose from.

Office: Residence, Roblin, Main Street. 27-tf

Mothers bring your boys to me to be clothed.

Boys' and Young Men's Suits

Of the better quality.

In Greys, Browns and Blues.

The best Suits for the least money.

W.W.ADAMS

Merchant Tailor

Newburgh, - Ont.

Don't ruin your floors with cheap floor wax. The standard by which all are judged is Johnson's. Agents, WALLACE'S DRUG STORE.

One of the best spring tonics and blood purifiers we know of is Burdock and Sarsaparilla with Potassium Iodide. Everyone needs just such a treatment after the winter. Sold in $1.00 bottles at WALLACE'S.

FOR SALE—11 milch cows. Apply JAMES MCQUAIG, Napanee. 31

HOUSE TO RENT—All modern improvements. Immediate possession. Apply Box 236, Napanee.

FOR SALE—Quantity of Cull pine lumber, suitable for sheds or sheathing. Bargain prices. M. R. MIDMER, Millhaven.

LOST—Between Standard Bank and West street, a sum of money. Will finder return the same to THIS OFFICE. 29

FOR SALE—Berry boxes, number one boxes at $6.00 per thousand, 250 to a crate. STIRLING CHEESE BOX & BASKET CO. 28-c

HOTEL FOR SALE—Known as the Bay View Hotel, Bath. Apply to N. RIKLEY, owner, Bath.

WANTED—[illegible] Alsike seed in quantities. [illegible] market price paid. Bring in a sample. GEO. E. WINTER, Dundas St.

FOR SALE—One iron baby crib, one baby walker, one baby carriage, one Singer sewing machine. Apply to M. MAKER. 26

FOR SALE—An old barn on the Napanee Golf Course, also a quantity of standing grass. Apply T. B. German, Secretary Golf Club. 30

FOR SALE—One of the most desirable properties in town, all modern conveniences and excellent location. Opposite Harvey Warner Park. Apply to C. W. BOWEN. 27-tf

ALWAYS a number of farms and houses in town for sale. Owners may also list property for sale at low terms. No sale, no charge. T. B. GERMAN, Barrister, Napanee, Ont. 6-tf

FOR SALE OR TO LET—Residence and two lots on Dundas street. Ten acres and building with sixty horse power boiler, engine and shafting on West street. MRS. MIDMER, Millhaven.

½ TON FORD TRUCK FOR SALE 1917, a sacrifice. Have you heard about the new Peerless Hand Milker. Ask your neighbor. Frost & Wood Machinery and Cockshutt Plows. Slated Roofing. Sold by SPENCER & SON. 34

FOR SALE OR TO LET—House, two barns and 9 acres of land, one acre raspberries. Furnace and electric lights in house, good well and cistern, William street. Columbia Berry Sets, $2.00 per 100. A. R. CLARK, at Wales' Store, or Box 569, Napanee.

COAL!

We have on hand at **Reduced Prices** a supply of fresh mined Anthracite Coal.

Furnace Coal $13.50 ton

Chas. Stevens Co., Limited 19-tf

Financial Information

AS an institution with first hand knowledge of financial markets at home and abroad, and with Managers of broad experience and unbiased judgement, this Bank is in a position to render invaluable information on investment and other money matters to patrons.

STANDARD SERVICE is Comprehensive Financial Service.

THE STANDARD BANK OF CANADA

Napanee Branch, R. R. White, Manager.

Branches also at Belleville, Brighton, Camden East, Deseronto, Newburgh, Picton, Trenton and Kingston.

HARDWOOD - FLOORING!

Seaman-Kent Hardwood Flooring—Floors Re-surfaced and Finished.

ARTHUR A. SILLS,

Coleman Street, BELLEVILLE

FOR SALE

Small quantity ROUGH HARDWOOD LUMBER.

also

Boxes of BLOCKS suitable for kitchen stove—$1 a box.

Orders delivered for 2 boxes only.

Gibbard Furniture Shops Limited.

See W. E. VINE.

FOR SALE!

Mahogany bedroom suite, Ivory bedroom suite, 2 Axminster rugs, Antique mahogany floor lamp and shade, oak bedroom table, 3 Grastex rugs, springs, mattresses, veranda screens, kitchen chairs, kitchen cabinet, etc.

NORMAN E. ROOT,

Cor. Thomas and Centre Sts.

NAPANEE, ONT.

DENBIGH.

After repeated unsuccessful searches, the body of John Weber of Ardock, who was drowned in the Madawaska river on the 6th inst., was found on the 17th, and passed through here on the way to his bereaved parents and relatives at his home, by Mr. McPhail, undertaker, Renfrew. The funeral took place on the 19th and was attended by a large number of sympathizing friends.

Dr. J. Adam, C. Both, H. Warlich and P. Stein enjoyed a pleasant visit and business trip to Tweed

Mrs. G. Adam enjoyed a week visiting her daughter, Margaret, a student in Albert College, Belleville, attended the celebrations in the city and visited a few friends in Picton and Wellington.

Rev. P. A. Scott, Mrs. O. Chatson, C. Chatson and Wm. Berndt spent a few pleasant days in Napanee recently.

Mr. S. Wittig, a last year student of Warden Luther an Theological Seminary is spending his summer vacation in Denbigh.

Messrs. Andrew and William Ready have arrived from New Ontario to enjoy a good visit at their home here.

Mrs. Wm. Thompson, a former Denbigh citizen, who has been for a few weeks a welcome guest of her daughter and son-in-law, Mr and Mrs. E. W. Petzold, has returned to her present home at Collins Bay.

A frame dwelling house with nearly all contents, was destroyed by fire on the evening of the 7th inst., caused likely by a spark from the chimney, or defective stove pipes. Neither building nor contents were insured.

Brick

Special Prices to clear out the yard.

W. H. J. HAINES

TAMWORTH, - ONTARIO 24-tf

Blaud's Improved Iron Pills, 2 oz. box for 25c. Splendid for the blood and nerves. For sale at WALLACE'S.

ANNUAL DECORATION SOLDIERS' MO[illegible]

The U. E. L. Chapter held their annual decoration service at the County Monument, front of the court house, Napanee, on Sunday afternoon. Though the weather was somewhat threatening a large number of citizens and friends gathered to pay their respect to the memory of the brave men from the county who gave their lives in the great war. The ceremony in charge had the front of the court house and lawn beautifully decorated, and seats were provided for the relatives of the boys to whom the monument was erected. At 3 o'clock a procession was formed at the armouries, led by the Napanee band, and followed by the Signal Corps under Captain Bayley, and the firing party under Lieut. Babcock, and the Boy Scouts, and marched to the court house.

Mr. W. S. Herrington acted as chairman, and delivered an inspiring address, reminding the hearers of the duty they owed to the memory of the fallen men, in whose memory the monument was erected. The speaker then made a splendid suggestion in this regard. In England any man who passes the cenotaph to the fallen soldiers, raises his hat and bows his head, and it is said to be a graceful act if every citizen of the county did likewise when they have occasion to pass the monument.

Rev. J. H. H. Coleman conducted the service with prayer, and addresses were made by Rev. Father O'Connor, Rev. Mr. Campbell, and the Captain of the Salvation Army. Revs. Mr. Coleman and Wilson withdrew their names from the list of speakers in order to give the time allotted to them to Major Campbell.

Rev. A. J. Terrill closed the service with prayer, following with "The Last Post" by the Boy Scout bugler.

CONWAY.

About fifty ladies gathered at Conway church on June 5th to attend the June meeting of the Conway Women's Institute, and to hear the delegate speak. Mrs. Iva Langston, a college graduate, delighted her hearers with an excellent address on "Self and The Institute." Factor in the Community." A short programme was rendered by the members following which refreshments were served. Though the weather was cold and wet, they are looking forward to the Institute picnic to be held on June 30th in Franklin's grove, near Bath. Come and bring your baskets and your men folks.

See the National Range Cooking Demonstration at Vine's Electric Shop, Market Square, June 30th to July 5th, to which the public is cordially invited to attend.

SELBY.

Rev. Mr. Anderson is to remain with us another year.

Mr. Thomas Wallace went to New York to attend his brother's funeral.

C. Edgar and Miss Asselstine were married at the parsonage on Wednesday last.

B. Martin has bought J. Denison's farm.

The Sunday School is having an excursion on July 3rd.

M. Denison left for Toronto on Saturday last.

Mr. and Mrs. J. E. Hudgin and son spent Sunday last at Bethel, guests of Mr. and Mrs. Jaynes.

Visitors: Mr. and Mrs. A. Bargum at A. C. Tummon's; Miss B. Lynch at J. C. Hudgins'; Mr. and Mrs. Sharp and Mr. and Mrs. Glenworth at D. W. McKim's; Mr. and Mrs. J. McKitrick and baby at Mrs. McKitrick's; Mrs. Boyd at W. Hodge's; Mr. and Mrs. Varnes and baby at J. Dudgeon's.

Genuine Creonold Fly Oil in bulk at $1.00 per gallon at DAVY & ALLISON'S.

CAMDEN EAST.

The gardens are growing fine, but more rain is needed to help the strawberries.

The stage running from Newburgh to Kingston carries a quantity of freight for [illegible] places.

A surprise party was given Mr. and Mrs. Marshall [illegible] on Friday evening last at their home. A pleasant evening was spent in dancing.

Mrs. George Holland, Niagara Falls, is visiting her parents, Mr. and Mrs. William Hannah.

Mrs. Greenway has returned to her daughter's, Mrs. J. Macdonald's, after spending two weeks with her brother, J. Tipson and wife and other friends.

Mrs. Martha Switzer spent a few days last week with her daughter, Mrs. John Bell, and family, Moscow.

John McGarvey sports a new Star auto.

George Skinner, Brownville, N.Y., is visiting his parents, Mr. and Mrs. J. W. Skinner.

Miss Pearl Oster, student of Notre Dame Convent, is home for the holidays.

R. Spencer, Wagarville, Ont., is spending his holidays with his parents, Rev. and Mrs. J. W. Spencer.

Mrs. Chas. Davidson has returned to Brownville, N.Y., after spending two weeks with her parents, Mr. and Mrs. J. W. Skinner.

Sporting Goods ! !

Reach's famous baseball goods, also Tennis Racquets, indoor balls, etc.

WILSON'S HARDWARE.

DESERONTO.

A team of Trenton baseball players visited Deseronto on Wednesday for play with the James Whitton's Deseronto aggregation. The game was interesting from start to finish and was played to a ten innings limit, when the game was called off on account of darkness, with the score 8-8. The teams will meet again in the near future and those who care to attend are promised a fine exhibition of the national sort.

Mr. Joseph Levikue is making extensive repairs to his home on Centre street, preparatory to residence there.

Mrs. Joseph Miller and daughter, Toronto, are visiting Mr. and Mrs. William Wilson, East Main street.

The large quantities of matches being shipped daily from the store rooms of the Dominion Match Co., promises a fast expansion of the stock on hand and the early reopening of the factory.

Mr. Percy Brooks, Detroit, is a visitor at the home of Mr. and Mrs. P. Sharp, Fourth street.

Wm. Fraser, of Havelock, is spending a vacation with relatives and friends in town.

After spending a vacation at the home of his mother, Mrs. J. M. Hall, East Thomas street, Mr. Gordon Hall has returned to his duties at Winnipeg.

An afternoon tea and money shower under the auspices of the Catholic Wmen's League, will be held at the home of Mrs. Chas. Bremin, Mill street, on Thursday afternoon, July 3rd, from 3 o'clock till 7.

A pretty wedding took place in St. Vincent de Paul church on Monday morning, of last week, when Miss Mary, daughter of Mr. and Mrs. Joseph Rule, became the bride of Mr. Michael Naphin. The ceremony was performed by the Rev. M. J. Meagher. The bridesmaid was Miss Dalwina Beyeth, while Mr. Martin Naphin assisted the groom. After the wedding breakfast at the home of the bride's parents, the happy couple left for eastern points on a honeymoon trip. Mr. and Mrs. Naphin will reside in Deseront.

At St. Vincent de Paul church on Tuesday morning of last week, the marriage was solemnized of Annie Kathleen, only daughter of Mr. and Mrs. David Edwards, to Earl Robert, second son of Mr. and Mrs. S. J. Kitchen. The bride, who entered the church on the arm of her father, to the strains of Mendelssohn's wedding march, played by her cousin, Mrs. C. V. F. Meagher, of Belleville, was gowned in white georgette over satin, with tulle veil trimmed with pearls, and carried Ophelia roses, and was preceded by the Children of Mary, who formed an aisle with white ribbon. The bridesmaid, Miss Genevieve Cosgy, of Toronto, cousin of the bride, was attired in flame georgette and carried white carnations. The groom was supported by his brother, Mr. James Kitchen, of Trenton. After a reception and wedding breakfast at the home of the bride's parents, Thomas street, the happy couple left for a motor trip through New York state. The groom's gift to the bride was a cabinet of silver, to the bridesmaid a rope of pearls, and to the groomsman a tie pin.

FIRST BOOK TO JR. II.

A. Benn, Herkimer Benn, Audrey Burgess, Jack Cook, Lloyd Cowle, Irene Curry, Betty Denison, Margaret Drake, Jimmie Garratt, Helen Hearns, George James Garnet Leary, Irene Markle, L. Markle, Arington McFarlane, D. McNeely, Mary Plumley, Earl Reddick, Eno Reid, Donald Rennie, Earl Richardson, Jim Roney, Marjorie Scuthorpe, Reginald Stalker, Schuyler Thompson, R. Vanalstine, Dorthy Vandusen, L. Wilson.

Recommended—C. Hearns.

PROMOTED TO SR. FIRST BOOK

Russell Brown, Madeline Dafoe, George Detlor, Kenneth Lapointe, Marjorie Metcalfe, Bruce Rhyndress, Billy Warner, Ernest Wheeler, Dannie Wheeler.

JR. PR. TO I BOOK.

Hubert Bedore, Gussie Boyes, Frances Coakwell, K. Fraser, Betty Holder, Leonard Losee, Donald McGee, Betty McMillan, Kenneth Murphy, Audrey O'Connell, Erma Pearson, Iris Seymour, Irene Thompson, Dorothy Trumpour, Jack Turner, Grace Walters, Jimmy Young.

SR. PR. TO JR. I BOOK.

Bruce Babcock, Harold Bradshaw, Mildred Cooke, Alan Cornwall, George Currie, Dorothy Dafoe, Josie Fair, Percy Graham, George Griffin, Isabelle Jackson, Willie Keltar, Floy McLaughlin, Ruth VanAlstine, Betty Webster, Billy Wells, Arthur York.

JR. PR. TO INTER. PR.

Beverly Cowling, Florence Kellar, Olive Kellar, Donald Leary, Charlie Pybus, Edith Thompson, Noah Wheeler.

JR. I TO FIRST BOOK.

Ivan Barrager, Gordon Curry, Savage, Gilbert Seymour, Edna Thompson, Arthur Thompson, E. Taylor, Donah Tendall, Alice Walters, Elizabeth Watson.

Recommended—Francis Fox, Ruby Fair, George Gilmour, Ada Lewis, Harry Moore, Agnes Myers, Doris McNeely, Marian Seymour, Margaret Turner, Annie Young.

THE NAPANEE EXPRESS

Grange W A Clerk J. POLLARD, Editor and Proprietor.

Vol. LXIII No 31 — NAPANEE, ONTARIO, CANADA—TUESDAY, JULY 1st, 1924 — $1.50 per year in advance

Napanee's Chautauqua Starts Thursday, July 31st

Buy your Season Tickets early.

"Six Cylinder Love," Sparkling Comedy, at Chautauqua

"Six Cylinder Love," great comedy success, presented by a metropolitan cast of actors, will be one of the outstanding features of the coming Dominion Chautauqua.

This merry play of modern life is applicable to any community because its plot can be duplicated any time and any place. A newly-wed couple, their suburban cottage, a flashy automobile, which not only provides new friends but many new debts, all figure in a top-speed comedy, filled with fun and laughter.

DOXSEE & CO.

SUMMER

MILLINERY

HOSIERY

CORSETS A SPECIALTY

The Leading Millinery House

H. J. GLEESON, M.B.

University of Toronto

Office: Late Dr. Grant, corner of East and Bridge streets. Office hours 1.30 to 5 p.m. 7 to 9 p.m. Phone 123.

INSURANCE

Mothers bring your boys to me to be clothed.

Boys' and Young Men's Suits

Of the better quality

In Greys, Browns and Blues

The best Suits for the least money

W. W. ADAMS

Merchant Tailor

Newburgh, - Ont.

HARDWOOD - FLOORING!

Seamless Kent Hardwood Flooring Floors Resurfaced and Finished

ARTHUR A. SILES,

Coleman Street — BELLEVILLE

FOR SALE

Small quantity ROUGH HARDWOOD LUMBER.

Boxes of BLOCKS suitable for kitchen stove $1 a box.

Gibbard Furniture Shops Limited.

See W. E. VINE

FOR SALE!

Mahogany bedroom suite, Ivory bedroom suite, 2 Axminster rugs, Antique mahogany floor lamp and shade, oak bedroom table, 3 Grastex rugs, springs, mattresses, veranda screens, kitchen chairs, kitchen cabinet, etc.

NORMAN E. ROOT.

Cor. Thomas and Centre Sts. NAPANEE, ONT.

See the National Range Cooking Demonstration at Vine's Electric Shop, Market Square, June 30th to July 5th, to which the public is cordially invited to attend.

COAL!

Reduced Prices

Furnace Coal $13.50 ton

Chas. Stevens Co., Limited

19-tf

Brick

Special Prices to clear out the yard.

W. H. J. HAINES

TAMWORTH, - ONTARIO

24-tf

Bland's Improved Iron Pills, 2 for box for 25c. Splendid for the blood and nerves. For sale at WALLACE'S.

Sporting Goods ! !

Beach's famous baseball goods, also Tennis Racquets, indoor balls etc.

WILSON'S HARDWARE.

Financial Information

AS an institution with first hand knowledge of financial markets at home and abroad, and with Managers of broad experience and unbiased judgement, this Bank is in a position to render invaluable information on investment and other money matters to patrons.

STANDARD SERVICE is Comprehensive Financial Service.

THE STANDARD BANK OF CANADA

Napanee Branch, R. R. White, Manager.

Branches also at Belleville, Brighton, Camden East, Deseronto, Newburgh, Picton, Trenton and Kingston.

ANNUAL DECORATION SOLDIERS' MONUMENT

The I. E. L. Chapter, I. held their annual decoration vice at the County Monume front of the court house, on day afternoon. Though the weather was somewhat thr ing a large number of rel and friends gathered to pa tribute to the memory of the from the county who gave lives in the great war. The in charge had the front of the court house and lawn nicely orated, and seats were the fully provided for the relati the boys to whom the monument was erected. At the clock a procession was f of the armourites led by the mer band, and followed by Signal Corps under Capt. H les and the firing party under Lieut. Brock, and the scouts also marched to the

M. W. S. Herrington acted as Chairman and delivered an in esting address, reminding his hearers of the duty they owe to the memory of the fallen ones to perpetuate their memory. The monument was erected. The speaker also referred to the splendid sugges in this regard. In England every town possesses the cenotaph, to which all members, raising hats, and it would be well if every citizen of the country and likewise when passing the cenotaph to do the same.

Rev. T. H. Coleman opened the service by reading the Scripture lesson, after which Rev. Father [illegible] of the Catholic Church, offered prayer. Rev. Major Tanton then read the names of those who had made the supreme sacrifice in order that we might enjoy the liberty we have today. The names were read as follows:

[illegible] closed the service which was followed by the Boy Scouts marching to the Boy Scout Monument where they saluted the flag and sang the National Anthem.

The Chairman then called upon Rev. Father [illegible] to address the gathering, which he did in a few words, after which Rev. Major Tanton pronounced the benediction.

The Boy Scouts then marched to the Bridge where they were dismissed.

CONWAY

Conway ladies gathered at the home of Mrs. [illegible] on June 17th, to meeting of the Women's Institute and [illegible] speak. Miss [illegible] gave a splendid address on "Keeping Healthy." Institute is the community [illegible] programme was [illegible] by the members following: [illegible] Freshments were served [illegible]

E. GUS PORTER RESIGNS HIS SEAT

MEANS ELECTION IN AUTUMN

Ottawa, June 27.—E. Guss Porter has resigned his seat in West Hastings, it was announced this afternoon. Mr. Porter has been ill for some time past, and his resignation was received by Speaker Sauvé when the House opened. Prominent Conservatives present there when advised of Mr. Porter had expressed surprise, as they had not expected he would vacate his seat.

Mr. Porter has represented the seat at Ottawa for the last 23 years.

A prominent Liberal said there would most likely be opposition.

VIEWS ON CHAUTAUQUA

Mr. Editor:

The announcement of the approach of another Chautauqua week in the near future is good news. And it leads one to express to you sir the hope that this institution will meet with such cordial and widespread support that there may be no question as to their being able to relegate it to a permanent feature of our community life. It is worth putting a special effort for this purpose. The programmes we have enjoyed in the years during which we have had the privilege have been of such a high order, appealing to the tastes of all, and combining pleasure with profit. With the added [illegible] talented actors, interesting lectures, and generally pleasant sing, the afternoons and evenings under the Tent have been a veritable joy ly enjoyable that we do not always realize what a fine educational feature the Chautauqua has been introduced upon us. Chautauquas are found to be one of the good things of life; it is inevitable that [illegible] who [illegible] give [illegible] we don't want to lose it from this community.

E. R. GOODMAN.

DESERONTO.

MIDSUMMER PROMOTIONS

NAMES IN ALPHABETICAL ORDER.

JR. IV TO SR. IV.

Pass—Bernadette V. Barnard, J. Casey, G. Cooke, M. Fox, C. Grass, J. Grange, E. Kellar, L. Kinkley, Cecil M. Mills, Paul Smith, L. Stalker, B. Thompson, W. Wagar, Jessie Scott, Angus Tansalidge, D. Conway, G. Deschene, P. Dennis, B. Hartman, G. Hearns, H. Hearns, J. Kinkley, W. Smith, J. Thompson, J. Thompson, M. Turner, Wm. Vandusen and C. Wilkes.

SR. III TO JR. IV.

Pass—Doris Anderson, Margaret Bedore, Leslie Boyes, Tillie Casey, Mary Casey, Stanley Pile, Phoebe Ford, Helen Fretts, Wm. Garrison, Borden Lewis, Mildred Loucks, Gordon MacGregor, Irene McIver, Jean McIlwaine, Jim Moffat, Mabel Mowers, Jim Perry, Harry Robinson, Percy Schryver, Georgie Scott, Angus Smith, Paul Stevenson, Tom Webb, Dorothy Wilson, (Geog.)

Recommended—Allan Ashworth, Eldon Edgar, Marion Embury, Arthur Frink, Betty Gibbard (Geog.), Norma Hartman, Alice Knox, Marion Southorpe, Mildred Smith, Billy Templeton, Harold Webster.

JR. II TO SR. III.

A. Baker, O. Barrager, J. Baird, G. Barnes, D. Conkwell, B. Davy, M. Evans, E. Fox, H. Harrigan, G. Harrigan, J. Holden, N. Johnson, Alice Loucks, J. McDonald, E. Milligan, C. Plumley, A. Pybus, M. Richardson, M. Rodger, H. Saylor, B. Thompson, J. Thompson, Zetta Thompson, L. Walters, M. Walters.

Recommended—R. Babcock, H. Ford, W. Fair, A. Hayes, L. Vanluven.

JR. III. TO SR. III.

Gladys Clarke, Fraser Fellows, Ethel Fox, Mary Galbraith, Mary Irvine, Eula Joy, Zetta Kellar, Lena Kinkley, Edward Loucks, Elma Loucks, Helen Lucas, Bobbie Miller, Burleigh Mills, Marion Reddick, Mary Stinson, Ross Tang, Kathleen Tennant.

Recommended—Colborne Harrington, Josephine Perry, Percy Wells.

SECOND BOOK TO THIRD BOOK

Gilbert Brown, Marie Clark, Margaret Denison, Edith Drake, Perry Dafoe, Donald Embury, Lenora Embury, Mildred Graham, Beaton Gilbe Howe, Hilda [illegible]

[illegible] Edna [illegible]

[illegible] Reed's more [illegible]

[illegible] Perry, Marion [illegible] Marion Gle[illegible]

INTER. TO JR. II.

Lilie Ballard, Ada [illegible] Langland, [illegible] Hartman, Orrie Hartman, Harold Hedrick, Lester Johnstone, Wesley Johnstone, Orrin Vanluven.

JR. PR. TO INTER. PR.

Clifford Barrett, Barry Bond, Vivian Cronk, Harry Davis, Keene Fowler, Douglas Gibbard, Leon Mansell, Mildred Mercer, Alma Mitchell, Robert Parks, Ross Sprague, Douglas Tamblyn, Beatrice Thompson, Albert Thompson, Douglas Wood.

EASY WARD.

H TO JR. H.

John Archer, Harry Barrett, George Chambers, Clifford Kinkley, Joan LeMaistre, Marjorie McMillan, Letitia McCullough, Marguerite Young.

Recommended—Earl Desmond.

JR. II TO SR. II.

Mary Simpson, Marguerite Snider, Louise Vanluven.

FIRST CLASS TO JR. II.

Billy Boyle, Ernest Conger, E. Cooke, Jack Cooke, Alice Deschene, Cama Fellows, Douglas Graham, George Kinsley, Marjorie Kinkley, Helen Norris, Della Wood, Reginald Todd.

Recommended—Celestine Daly.

TO FIRST BOOK.

Fanny Babcock, Helen Deschene, Eric LeMaistre, Frances Lucas, Enid MacGregor, Billy McGee, Minnie O'Neil, Margery Pearson, Irene Stevenson, George Stevenson, Emma Storms, Bessie Storms, Leslie Taylor, Jack Stinson, Noreen Watson, Helen Wales.

TO SR. PRIMER.

Robert Archer, Jean Conger, Garrett Joy, Harriet Madden, D. Milsap, Oron Oliver, Elizabeth Storey, Mildred Whitenash, Edmund Yonge.

TO INTER. PR.

Frank Barrett, Margaret Conger, Chauncey Oliver, Jack Simpson, Dorothy Stinson, Evelyn Wells, Frances Watson.

PROMOTION EXAMINATIONS

S. S. No. 2, N. Fredericksburgh.

JR. IV. Joy Clark. (Hon.) Annie Reech.

SR. III.—Glendine Clark.

JR. III.—Gordon Simpkins.

SR. II.—Nellie Parks, Vivian Young, Madge Reech.

JR. II.—Ella Mohee, Gordon Sprague, Orma Sparks.

JR. PR.—Eleanor McGowan.

JR PR [illegible] Reed's more [illegible]

JULY 1924	Our Weekly Calendar	Moon Phases: New Moon July 2nd

J. AMES.

A Serene Mind-if-

Long happy drives reward the man who equips his car with Gutta Percha Tires. A serene mind is essential to the pleasure of motoring. Fields and streams, forests and lakes, mountains and seashore will have an added lure, if you can journey on the famous, troubleless tires—"Gutta Perchas"

"GUTTA PERCHA"
CORD TIRES
"Quality all Through."
Gutta Percha & Rubber, Limited
Head Office and Factories, Toronto. Branches from Coast to Coast

Complete Stock carried by
J. MURPHY, C. A. WISEMAN,
PAUL'S GARAGE.

The Best Service

A store can give its customers is to provide the best possible VALUES for the prices asked.

We seek to do this, and it is our purpose to make you feel you can absolutely depend upon the QUALITY of your purchases here.

OUR STOCK OF CLOTHING AND FURNISHINGS MERIT YOUR CAREFUL CONSIDERATION.

THE GRAHAM CO'Y,
Napanee, Ont.

J. B. WILLOUGHBY, M.D., C.M.
Corner Dundas and Robinson Streets.
Office Hours :—2 p.m. to 5 p.m., 7 p.m. to 9 p.m.
Phone 307. 32-1y

Dr. S. R. McCreary, B.Sc.
Physician and Surgeon.
X-Rays a Specialty
170A Front St. Belleville
Opposite City Hall
Phone 1200

ROYAL HOTEL
HARRY SCOTT, Proprietor.
Everything Neat and Sanitary
Best of Service Guaranteed.

BARBER SHOP
GIVE US A TRIAL
H. W. SMITH

Graduate of Ontario Veterinary College. B. V. Sc., of Toronto University.
OFFICE—Centre Street. PHONE 61

T. M. GALBRAITH
B. A., M. D., C. M.
Cor. Dundas and West Streets
Specialty—Diseases of Children.
Office hours—Until 9 a. m. 1 p. m. till 3 p. m. 7 till 9 p. m.
Telephone—279.

Hard and soft cut wood for sale. 'Phone 53.
ROBT. LIGHT.

Grit, charcoal, beef scrap, water cans, feeding hoppers.
DAVY & ALLISON.

WOMEN'S ANKLES LARGER.

Shoemen Say It Is Due to Wearing Oxfords and Slippers.

Ankles are becoming fatter daily, statisticians and boot and hosiery experts say. Time was, not so very long ago, that American and Canadian women prided themselves with justice upon the slimness of their anatomy at the point where the leg joins the foot.

At a recent convention of shoemen, it was brought out that not only has the average size of women's feet increased, but likewise, the size of their ankles. As one leading trade journal conducted by boot and shoe men declares, "There is no difference claiming that slim ankles and aristocratic feet, are matters of breeding, and are not affected by either boots or shoes.

Of course as G. B. Shaw says, "You Never Can Tell," but at the same time, the writer has just discovered that there is a grain of truth to be said for the boot argument. It has been her practice to wear, whenever possible at home in the mornings, high boots, thereby producing the best contours of her ankles. She was horror stricken to find to-day, that slowly, surely, the girls in her classes are taking to wearing slippers and oxfords constantly for the past fortnight.

A word to the wise should be sufficient—when reducing, don't forget your ankles; before taking off any superfluous flesh one may not be able to get a really good view of one's pedal extremities, but after,—now uncomfortable it is to find that those slim ankles of yesterday, have grown fat and are likely to remain so. Women really ought to welcome a partial return to boot wearing.

Herschel Island.

Herschel Island is situated on the Arctic coast north of Yukon Territory (to which it belongs) in latitude 69 degrees, 93 minutes, 35 seconds, and longitude 136 degrees, 95 minutes, 55 seconds,—about half-way between the International boundary-line at Demarcation Point and Shingle Point, the western edge of the Mackenzie River delta.

The island was discovered by Sir John Franklin in 1823 on his second exploration, and was named by him presumably after his friend, Sir John Frederick William Herschel (1792-1871), astronomer and physicist, son of Sir William Herschel (1738-1822), astronomer. The island is about nine miles in length (east and west), by five miles (north and south) at its broadest. A sand-spit extends towards the mainland, from which it is separated by a gap less than half-a-mile in width, traversable for whale-boats and shallow-draft schooners.

Around the whole of the island,—which appears to be composed of sandy mud,—are cliffs of sandy mud ranging up to 40 and 90 feet in height, and from the tops of them the island slopes upward to maximum height of about 500 feet. Many small lakes and ponds without outlet occur. The vegetation is confined to grasses and small Arctic flowers.

Herschel Island is quite a busy place in July and August. Eskimo whalebone to the number of two or more, and perhaps a dozen two-masted Mackenzie-built schooners, are usually assembled here to trade with incoming whaling ships from the south. In 1915 the Hudson's Bay Company established a western Arctic district with headquarters at Herschel Island. The Hudson's Bay Company officer in charge is H. H. Hall. There is no Eskimo settlement on the island, but there is a Mounted Police post manned by an officer and three men.

FAST WORKER

"Now tell me, did you ever get pinched for going too fast?"

"Nope, but I've been slapped."

Listen!

A number of second-hand coal or wood ranges, in good condition, now on hand. WILSON'S HARDWARE.

ON PARLIAMENT HILL

MENTARY PRESS GALLERY BY A MEMBER OF THE PARLIA-

Ottawa, June 23rd, 1924—Although the public may have been surprised, parliament was not in the least when the Progressive "split" occurred last week. For a couple of years it had been very evident that a revolt was under way; its actual emergence was a mere matter of time. The first session of the present parliament had scarcely got under way, in the winter of 1922, when shrewd observers noted the first drift in the Agrarian lute. G. Garland, of Bow River, probably was the first to show himself as a conciliable, and he soon found a team mate in the young Calgarian, Joseph T. Shaw, who came to the front with a flourish of trumpets but whose star of ascendency stood still in its course from the day when he failed to bind on the shoulders the mantle dropped by "Tom" Crerar. Mr. Shaw became disgruntled, refused to attend caucus and generally made trouble for Robert Forke.

Gradually others attached themselves to the two malcontents. Gardiner of Medicine Hat was an easy capture and Spencer, of Battleford, found congenial company in the little circle of selects. Then came the woman, Miss McPhail, from the good old Scottish settled riddling of South East Grey, decided that her native love of personal freedom and her undoubted passion for independence reacted most favorably to the the Albertan influence of Shaw, Gardiner, Garland and Spencer; and some months ago she definitely cast her lot with Phillistines. She made the fifth, and now, on lone member from Saskatchewan, Campbell, of Mackenzie, has put the "larger liberty" before party loyalty and has appeared on the dotted line as the sixth to disavow allegiance to Mr. Forke.

The manifesto issued by the "striking six" is somewhat amusing, in that its demands for freedom from majority rule, removal of "whip" control, and so forth, are cardinal planks of the platform upon which all Progressives came into Parliament. Apparently in the judgment of the bolters above all others themselves in public, the Progressive group has fallen upon evil ways and is become heir to the awful sins that it has themselves been wont to denounce as the especial birthright and endowment of the "old parties."

PARLIAMENT UNANIMOUS AGAINST STRIKERS.

The striking feature of the whole postal strike situation was the manner in which parliament swung solidly behind the government when the time came for action. So long as the strike was in the air, members of the House of Commons were rather critical of the government and of Hon. Charles Stewart, Minister of Railways and Canals, their chief employer, and irreconcilive of policy demanded that concessions be made to them. At least a half dozen Liberals radically differed from the course followed by the ministry and advised reconsideration. But when the blow fell, when the men finally went out,—parliament went over. Hon. Charles Stewart won the support of the Chamber from the very outset, and when he stated that "parliament must reserve to itself the right to run the affairs of the country" he was accorded a thunder of desk-pounding when he announced that he was determined to fight the strikers to the last ditch. Once it appeared that a body of men, however just their cause, had usurped the functions of parliament, the latter decided in favour of law and order. The whole strike situation was a mix-up for the public while it lasted. The more it is considered in the clarifying light of "the morning after," the more it appears that the men were badly advised and badly lead "or misled"; the more it is evident that a few glib-tongued malcontents were able to stampede what is acknowledged to be a fine arm of the Civil Service, despite cautionary advices of the older heads of the branch. It will be some time before Canada witnesses a postal strike.

THE ALTERNATIVE VOTE.

Conservative members of the Commons are seriously considering the rumor that the government intends to withdraw the Bill already given first reading, in respect of such amendments of the Election Act as is necessary to provide for a trial of the "alternative vote" scheme in single member constituencies. There is no intention, as yet, of any action, nor is anything likely to influence the government to that course. A trial of the alternative vote principle was promised in the speech from the Throne and, later in the session, Hon. Ernest Lapointe specifically stated in the House that this promise would be kept. Mr. Lapointe implemented his promise and brought down the necessary skeleton Bill, first reading to which was given many weeks ago.

The reason for the activity of the Tories in the threatening withdrawal, or abandonment, of this measure lies in the fact that they recognize the harm certain to accrue to their party by the adoption of its adoption. The alternative vote will mean, simply, that all progressively inclined voters in any constituency (that is voters nominally Liberal or Progressive) will mark their ballots, first and second choice, for Liberal or Progressive candidates, in either order of preference. The Conservative, for many ridings, will be left hopelessly isolated; hence the persistence of the Tory group in the House is promising that nothing will be done this session." The wish is father of the thought. The bill already introduced will be advanced to its final stage by the Commons and responsibility for its failure to be made a statute will rest with the Senate.

THE SENATE AND THE C.N.R.

Senatorial Opposition to the Branch Line Bills has not altogether subsided, though it is less general than was the case last week. The arousing of public sentiment in respect of Sir Henry Thornton's western lines has had a salutary effect, and more than one senator not too friendly on the national system has been known to express the opinion that discretion might be the better part of valor for the Upper Chamber. Press and public denunciation of the orgy of the bird slaughtering upon which the Senate thought itself embarked was so thorough (indeed, so thorough that the Railway Committee of the Red Chamber materially changed its tactics. Direct opposition now is centered in what has come to be known as the "C.P.R. group," which has for its personnel some dozen senators including Sir. James Lougheed, Sir Edward Kemp and Senators Beique, Foster, Gordon and Lynch-Staunton. Of these, at least, one is a C.P.R. director, one is very closely connected with the interests of the road, and, [illegible] several [illegible] the [illegible] and the public very quickly "got wise" to the operations of the Senate Railway Committee.

Those most disappointed at the failure of parliament to deal last week at the Church Union Bill were not the members who composed that body, but the hundreds of spectators who filled the galleries on Monday evening, expecting the debate in question to be on the tapis. Hundreds of members and adherents of the various churches of Ottawa had come early in the hope of enjoying a real-letter evening and their chagrin when the discussion was not forthcoming was ill-concealed.

Frock Coats in Bronze.

Some friends of Sir James Whitney are expressing alarm lest the former Premier of Ontario be preserved for posterity in a frock coat when his bronze figure is erected in Queen's Park. Photographs of him that were assembled were from early periods, with the "Prince Albert" amply covering his body, whereas he wore the cutaway or morning coat in his later years, his years of power, when he appeared as he should be remembered. In seeking exercise he even rode a bicycle around town for some time after becoming Premier. Why not be original and make a figure of him in bronze riding his wheel through Queen's Park and looking up at the Parliament Buildings in an affectionate manner?

There is much to be said for the fears of those who object to a frock-coated figure. There are enough of them in Queen's Park now. They are the dread of the sculptor, who hates their severe lines and conventional and artificial bearing. They generally went with baggy trousers, and though there was character in the very neglect which such trousers revealed, the man with the clay wanted to [illegible] more personal in his statue. The likeness of the figures of Oliver Mowat, Sir John Macdonald, John Sandfield Macdonald and George Brown deprives the memorials to those men of any friendliness or intimacy that people now like to feel toward their public men, and warns against a continuance of such forms.

The frock-coat era is passed, and even the folks who admired the autocratic temperament of Sir James Whitney, would rather get closer to him when saving him for future generations.

Fifty Ship Companies Subsidized.

Steamship companies serving Canadian ports received a total of $1,159,818.46 in subsidies from the Canadian Government in the fiscal year just ending. Figures show that more than fifty companies are being subsidized to maintain a service between Canadian ports on the Pacific and Atlantic Coasts, while several are giving a transatlantic service. The Royal Mail Steam Packet Line receives $540,666.66 annually to maintain a service between Canada and South and the West Indies and South America. The next largest amount is paid to the Elder-Dempster Line, which plies between Canada and South Africa. The Union Steamship Company of New Zealand is paid $130,569 a year to preserve a service from Canada to New Zealand.

Of the remainder, $95,666 is paid to various companies plying between Canadian ports on the Pacific Coast, and the balance to coastwise companies on the Atlantic.

Over 36,000 last year

Hello, Mrs. Brook, do you know who's speaking?

No, I haven't the faintest idea.

Mrs. Irene — we just had our telephone installed and Fred thought you would like to have our number.

Why that's fine, Irene, I've just wished your mother could talk to me.

And so Mrs. Brook returns to her paper with a new and greater appreciation of the fact that "every new subscriber adds to the value of YOUR telephone."

Of the net gain of 82,813 telephones in Ontario and Quebec in 1923, over one-third (or 36%) were installed in Bell exchanges.

Merchants and shop-keepers should not overlook this large addition to the number of householders they can reach by telephone.

THE BELL TELEPHONE COMPANY OF CANADA

SUNDAY SCHOOL LESSON

THE BIRTH OF JESUS.

Sunday, July 6, 1924.—Lesson, Luke 2 : 1-22. Reading verses, 7-20.

Golden Text—There is born to you this day in the city of David, a Saviour, who is Christ the Lord. —Luke 2 : 11.

Introducing the lesson of today, we may well consider the subject which has been agitating the Church very much during recent years, namely, that of the Virgin Birth.

It will be necessary to study over the previous chapter for our purpose. It must be remembered that testimony as concerning this fact, so far as the actual fact is concerned, could only come through the lips of one. Mary gives that testimony in the previous chapter. Her interview with the angel is recorded, wherein she herself raises the question of the possibility of the impossibility of this wonder. Apart from Mary's own testimony, we have the Birth as recorded in Matthew and in Luke. In addition to this, if the text of John 1: 12-14, which was approved by the most ancient fathers, is correct, then John also gave clear witness of the same fact. That most ancient rendering would be rightly translated as follows: "He came unto His own, and them that were His own received Him not, but as many as received Him, to them gave He the right to become children of God, even to them that believed on His name; Who was born, not of blood, nor of the will of the flesh, nor of the will of man, but of God, and the Word became flesh and dwelt among us." This rendering was approved in the earliest days of the Church, and is being approved today by some very able Bible teachers. Recently Dr. Campbell Morgan referred to this as one of the strong testimonies of the Virgin Birth. It is useless to say that it matters little to the Christian faith; it is essential to the whole system of Christian truth that the Virgin Birth be accepted as a fact.

The lesson of today can be considered under two headings:

I.—Prophecies and Prophecies in His Birth.

1. The Royal Edict and the Royal City. In our lesson of June 15 we saw a picture of earth's mightiest ruler responding to the moving of the Spirit of God, and entering into the Divine program to bring about the restoration of Israel to their land and to their worship. In this lesson again we see that mighty Emperor of earth issuing the first edict for a universal census, which was so ordered that it brought Joseph and Mary "in the fulness of time" to the Royal City of Bethlehem. "All the world was enrolled" in order to accomplish this one thing.

2. The Reception in the Royal City. "There was no room in the inn," was ominous. It was to indicate [illegible] to the coming [illegible] and still [illegible] many parts, and in many hearts and lives of men, that the reception of the Christ would be. That reception at the place of His birth was similar to that given to the announcement of His birth to Jerusalem, the city of the great King, Matt. 2 : 3. But the humble poor received Him and worshipped Him. Here St. Paul's prophets had forseen this attitude of the world toward its Redeemer. Isaiah 53 : 3. He was despised and rejected of men.

3. The Rejoicing of the Angels. In the same place where David had kept his sheep, there the angels met his successors, and made the great announcement of the coming of a greater King. Very few more comprehensive statements of the ministry of Jesus, its scope and character can be found in the Scriptures than the simple announcement of the angel, in verses 10 and 11. (a) "A joyful message;" (b) A universal message, to all the people; (c) a message of Salvation, a Saviour proclaimed; (d) A message of sovereignty, Christ the Lord.

This announcement was the nearest approach to the angelic preaching of the Gospel that we have given us in Scripture.

II.—The Fulfilment of the Law in His Life.

Mary and Joseph undertook in the case of the child Jesus, the fulfilling of all that pertained to the law.

1. In His Circumcision. Verse 21. No question was raised by Joseph and Mary as to whether they should carry out the ordinances of God for His people. They simply went forward carrying out His least command today's. And yet, even those that are His children will stand back and ask the question, "Is it necessary?" That there is a clear statement of the Divine command, that He in any dispensation is sufficient warrant for our action.

2. In His Consecration. Verse 22. "They brought Him up to Jerusalem to present Him to the Lord." It is significant that on this occasion they brought "a pair of turtle doves, or two young pigeons," the offering of the poor (verse 24. See also Lev. 12 : 8). This brings out the fact that He was not only born in a manger, but that He was cradled in poverty, but how rich was that life in testimonies that bore witness to His spiritual wealth. Note verse 39. "They accomplished all things that were according to the law of the Lord." It was the perfect fulfillment of the law that Paul, again and again referred to as His qualification for redeeming those who were under the law. Had He at any time transgressed the law, He could never have been the Deliverer of others from its curse. Galatians 3 : 13.

104 Per Cent. Increase.

Immigration during the eleven months of the fiscal year ended February totalled 125,126, an increase of 104 per cent. over the figures for the corresponding eleven months of the previous fiscal year.

British immigration increased 117 per cent.; immigration from the United States, decreased 6 per cent.; immigration from all other countries increased 230 per cent.

Total immigration for February alone was 6,106; an increase of 86 per cent. over the figures for February, 1923.

Phospho-Cod The Quickest and Surest Way to Get Your Iron and Vitamines

One tablespoonful of PHOSPHO-COD contains as much iron as half a pound of raisins or a quart of Spinach or a quarter of a pound of Carrots. It contains the extract of Cod Livers—the concentrated extract—not the greasy oil. This extract is like the extract of beef, it contains the essence, the concentrated, nourishing part. Cod Livers are the richest of all known substances in vitamines, and there is more concentrated energy in one tablespoonful of PHOSPHO-COD than in three cakes of yeast. In each tablespoonful of PHOSPHO-COD over one third is Solution of Hypophosphites of Lime and phosphites contain other of the salts needed by the body, such as lime, sodium, potassium and Manganese. PHOSPHO-COD contains a liberal percentage of Glycerine which has been proven to be one of the most healing substances known to science, acting directly on inflamed or ulcerated membranes of the stomach, bowels, kidneys and bladder as it does on the irritated surface of the skin. Glycerine and Rose Water as an external lotion has been used for generations to heal and soften milady's hands and face, and heal and soothe the irritated skin. Internally its action is the same on the bronchial tubes and the throat, making it most valuable for coughs and colds. PHOSPHO-COD contains Wild Cherry extract, a splendid appetizing tonic made from the bark of the wild cherry tree, and it makes the delicate, picky appetite a thing of the past, and gives you a desire for food that is healthy and substantial. PHOSPHO-COD contains Pepsin, which is the most valuable to all stomach remedies known to medical science, and helps you to digest the food you eat, reducing it to a liquid state, so that it can be assimilated into your blood to carry nourishment to every part of the body. From your blood your nerve power is born, and through your nerves comes your happiness, ambition and power to do and accomplish the full joy of living. PHOSPHO-COD contains Iron drops of Port Wine in each tablespoonful; this is used to keep it from fermenting and also because Port Wine contains nourishment that is valuable in the process of making blood. These are a few of the reasons why you should get your Iron and Vitamines from PHOSPHO-COD in preference to any other way, because it contains more of them and costs you less for what it gives than any other method, procured in connection you can secure. PHOSPHO-COD at Hooper's Drug Store, Napanee.

IT'S HERE!!! PHOSPHO COD
PEARCE & BOOK LIMITED

PHOSPHO-COD is for sale by F. L. Hooper, Druggist, who will be pleased to send a bottle by mail to those unable to call at the store, on receipt of 25c. additional to pay postage. Regular price $1.25 per pint bottle; $1.50 mailed to any address in Canada.

BUSINESS IS GOOD AND GETTING BETTER.

What do we mean—"Business is good"?

We mean it is not bad—we mean that there is plenty of business in Canada to-day for every man that goes out and LOOKS for it.

We mean that more faith and enthusiasm in this wonderful, glorious country of opportunity could be used to advantage and less attention paid to the human parrot who hears a thing once and repeats it until he hears something new.

"M. E. Thornton, Superintendent of Colonization of C.P.R., after making a journey across the border, said "Optimism should be the keynote in Western Canada, if you can judge by comparison with the country lying to the south of us. After an extended trip down the Pacific coast as far as Los Angeles, I am firmly convinced that Canada is the [illegible] OF THE WORLD, sitting in a better position for the rapid return of prosperity than any other country."

The state of business in general is more or less of a mental impression anyhow.

The man who goes out to get business and allows thoughts of failure to obtrude even before his trip begins, is foredoomed to failure. He has not a chance, no matter how good business is—and all know that—the trouble is we forget so easily.

Just to prove that mental impressions play their part (providing you doubt our statement that business is good), when you go home this evening comfortably seated, open your newspaper, read all the optimistic business reports you can get hold of, proceed to read an adverse report—throw it overboard immediately and look for something brighter. By the time you have done that paper you will agree with us—BUSINESS IS GOOD.

Take the following items gleaned from the current press for instance:

CANADA ATTRACTING ENGLISH CAPITAL.

Toronto—"Canada is becoming more and more interesting to Englishmen and before long additional English capital will be used for the development of Canadian industry," said Sir Arthur Aird, president of the Bank of Commerce.

Hon. Charles McCrea, Ontario Minister of Mines, also stated that his mission to interest English capital in mining development in Ontario had been successful.

Canadian Ford Dealers' sales in May were 8806 as against 8446 in the corresponding period of 1923. A decided increase.

Another Singer Discovered.

Before famous singers Matthew Dickie, a Glasgow taxicab driver, sang at a concert in Queen's Hall, St. Andrew's Hall. Dickie had driven Mr. Beeley, the conductor of the Scottish Orchestra to the hall. Mr. Beeley was struck and had Dickie sing a fine tenor voice, and invited him, before the concert, to sing to the artists who were to be the part. His audience included Miss Rosina Buckman and Mr. Webster Millar. All were so delighted with his singing that an arrangement for him to sing at the concert was at once arranged. He went on the platform in his leather apron, with cap under his arm. The crowded audience loudly applauded him, and made him sing an encore. Thus another singer has been discovered.

Many farmers claim that Higgins' White Hellebore (mixed 1 lb. with 3 lbs. of cement) makes a sure killer for lice on cattle. This mixed for sale at WALLACE'S only.

Job Printing

The equipment in our Job Department is absolutely the best procurable. We have everything necessary for the production of High-Class Printing of every description, and can give you prompt delivery.

All our work absolutely guaranteed.

ROUND 4
SALES BOOK FIGHT

WE ARE SETTING THE PRICES OF SALES BOOKS IN CANADA

Books are now selling at 75% below former rates.

Single Carbon Leaf Books 2½c. each.
Carbonized Duplicate Books 2½c. each.

Open bottom Styles—Standard size and quality. Folded Styles at slightly higher rates. Prices listed are for 1000 books, lower rates on larger quantities.

E. J. POLLARD, Agent for
McCASKEY SYSTEMS LIMITED,
Counter Check Books, GALT, ONTARIO.

We also handle Loose Leaf Ledgers and all supplies necessary for Loose Leaf Systems.

THE EXPRESS PRINTING HOUSE,
John Street,
Napanee, - Ontario.

FISHERMEN TELL YOU

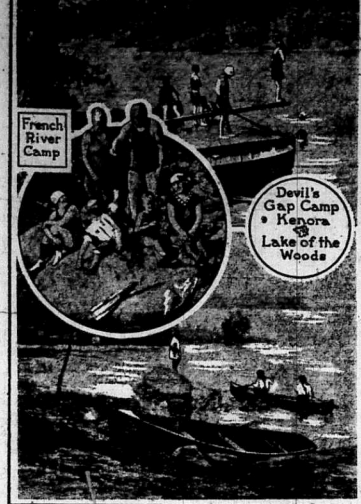

Fishermen will tell you that they only go to French River, Nipigon, or Lake-of-the-Woods for the fishing. Not all of them will tell you that they go because Madame insists, these being three of the few districts where one can enjoy the comforts of the average holiday resort, the joy of camp life and the glory of the woods as well as the finest fishing in North America. There are luxury camps, operated by the Canadian Pacific, in each district.

EXPERIENCES IN MACEDONIA.

Only One Stone Saved Canadians From Abyss.

Like the late "Klondyke Boyle," W. A. Kennedy, the chief commissioner of the Save the Children Fund, is another Canadian whose exploits are sung by foreign mothers in the evening to put their children to sleep, especially the attack of the brigands who robbed the Save the Children workers on the lonely mountain roads of Macedonia a short time ago.

Two of the party of three who set out on a forlorn hope expedition to relieve the refugees in the scattered mountain villages were Canadians. With Dr. Kennedy was Major de Lormier. The third member was the district administrator for the fund, Mr. H. H. Sams, a New Zealander.

It was between the two towns of Kozani and Veria that the fiasco took place. Several wagons could be seen forming a blockade across the road as the car swung around the corner. It suddenly realized that a man was pointing a rifle at us from a distance of 15 feet," Dr. Kennedy says in his report.

"The chauffeur was ordered to get out of the car, and after some conversation with the chief of the brigands he told us that we were to be shot. One of the other bandits had a rifle, and he covered us from a position on the slope about ten feet above us, and a third, with two pistols, covered us from behind.

"Finally, the chief came up to our car and demanded all our money. We gave him all the Greek money we had, amounting to 11,000 drachmas. They made no attempt to search us. So Sams and de Lormier were able to retain a considerable amount in sterling which they were carrying.

"The end of the matter was that we were allowed to proceed, but back the way we had come, and, in turning the car on the narrow road, the chauffeur was so bewildered that he nearly crashed over the precipice. Only one stone saved us. It turned out that in his excitement the driver had forgotten that the car was in reverse gear."

Dr. Kennedy is a graduate from Queen's University. He was a medical missionary for some years in the Near East, and conducted a hospital at Constantinople. He served in the R. A. M. C. in France till early in 1916, when he was released to organize relief for the Armenian refugees in Russian Armenia.

RAW MATERIAL.

"Are you in favor of a tax on bachelors," bawled a heckler.

"I thought, sir," replied the candidate "that I had already made it clear that I was not in favor of any tax on raw materials!"—Tit Bits.

Empire Cafe

OPPOSITE CAMPBELL HOUSE

WE MAKE A SPECIALTY OF CATERING FOR PARTIES, LARGE OR SMALL

SPECIAL DINNERS
11.30 a.m., Till 2 p.m.

A la carte at all hours.
Ladies' afternoon tea served each afternoon.
Chinese and American dishes.

ICE CREAM PARLOR. CANDIES.

GEO. CHOW, - Proprietor.

Headquarters for

Genuine Ford Parts

A complete stock Dominion Cord and Fabric Tires.
Regular Grey and Royal Tubes—the cheapest in the long run.
Batteries for all cars.

WILLIARD BATTERY SERVICE STATION

General Garage Repairs and Painting.
Hard Rubber and Cushion Tires for buggies.
'Phone calls receive prompt attention.

Graham's - Garage

'Phone 218. DUNDAS ST., EAST P. O. Box 567.

COPYRIGHT AND UNCLE SAM.

Canadian Law Offers U. S. Disregard of Author's Rights.

The Canadian copyright law which became effective on New Year's Day is such that Canadians are no longer dependent on British laws and rights in this connection. The Dominion is solely on her own with regard to book play and picture rights and protection. It is ten years since Canada assumed complete sovereignty in copyright matters, but only last June was a law passed at Ottawa.

The Canadian bill gives direct copyright only to its own citizens, to subjects of Great Britain, or to subjects of countries which are members of the Copyright Union. The United States is not a member of the union, being debarred from membership by reason of the so-called manufacturing provisions of its copyright laws, provisions which deny copyright for any published work which has not been printed from type set or plates made in the United States and that is not bound in that country.

The Act which has just become effective, repeals all British copyright law in Canada. Hereafter every author, publisher, play producer, motion picture producer and other person interested in books, plays pictures, must proceed under the new Canadian law to protect any literary rights in the Dominion. Canada's law is largely patterned on the British law, but goes farther. The Canadian Act gives the Government the right to the production of works in Canada if the author fails to supply the Canadian public with his work after a certain lapse of time. Though the Act compels the intending publisher to notify the author and to pay him a royalty on everything sold, this clause of the new law has called forth some sharp criticism.

Radically different are some of the features of the new Canadian law to that of the U. S. Copyright Act. Under it Canada grants a much longer term than the United States law, the Canadian term being for the life of the author and fifty years for novels, plays, scenarios, pictures, etc. For photographs, records, and rolls for mechanical reproduction of music, the term is fifty years from the making. The Canadian law makes the theatre owner jointly liable with play pirate for any unauthorized performance of a play in his house.

Under the new Canadian law a piratic play broker is liable to a $250 fine for the first offence and a jail sentence for the second conviction. The same penalty applies to a piratic play pirate, for the piratic performance of a play. Duping of a motion picture is also a criminal offence with a $ fine for the first conviction and jail for any second offence.

Canada is the first country to make the unauthorised changing of a title a criminal offence. This rather frequent trick is punishable by a fine of $500 for the first time and a cell for four months plus a fine for the second. Picture producers are liable to fine if they change a dramatic title without consent of the author. But this merely applies to plays and not to novels, stories, etc. Picture producers who, without authority from the author, change the script or the play can be mulcted in $500 for the first time and for the second spend four months in jail, besides paying a fine.

BEAR HIGH TITLES.

Duke of Norfolk is Fourteenth and Earl of Jersey Thirteen.

Already having a duke only fourteen years of age, England now has a thirteen-year-old earl. These high titled youngsters are the sixteenth Duke of Norfolk and the ninth Earl of Jersey.

The latter succeeded to the earldom on the last day of 1923, when his father died after a brief illness at Middleton Park, Bicester, one of the family's three large country estates in England and Wales. Till that date the boy was known as George Francis, Viscount Grandison. He was born February 15, 1910, and is the eldest of four children, two brothers and two sisters. His father's sister is Lady Cunard, wife of the playright. The eighth Earl of Jersey, better known by his earlier title, Viscount Villiers was widely noted for his interest in the turf. Horse racing is a traditional pastime in the family, which dates back to Viscount Grandison of the 18th generation.

As George Child Child-Villiers, the father was hereditary senior partner in Child's, the oldest and almost the last of private banks here. His daughter of one Robert Child, having eloped with the tenth Earl of Westmoreland, gave birth to a daughter who inherited his estate and ran away with the young Earl of Jersey. Ever since then (1804) there have been Earls of Jersey in Child's Bank.

Among the customers of Child's Bank have been Nell Gwynne, who overdrew her account; the young Duke and Duchess of Marlborough, Barbara Villiers, Duchess of Cleveland; Bishops Stillingfleet and Burnet, King William III and Queen Mary, Sir John Joshua Child, Titus Oates and Lady Mary Wortley Montagu. The old establishment was in New street at the sign of the Marygold, by Temple Bar, which structure was found unsafe in 1879. Then Child's was ordered out, because of some tons of records endangering the arch. Now the bank occupies spacious quarters at 1 Fleet street.

Bernard Marmaduke Fitzalan Howard, the young Duke of Norfolk, traces his ancestry back to Sir John Howard in the middle of the fifteenth century. His father died in 1917. The Duchess of Norfolk, his mother, is Baroness Herries in her own right. All three of the duke's sisters are older than he, but the eldest is only eighteen.

Fellow of Royal Society.

Prof. Louis Vessot King, M.A., D.Sc., of the Department of Physics of McGill University, who has been selected for Fellowship in the Royal Society of London, is one of the few Canadians who have achieved this high and coveted honor.

He is a native of Toronto, the son of Alonzo King, of Hickson, Ont., and Louisa Vessot, of Joliette, Quebec. He received his education at the Montreal High School and at McGill University, from which he graduated with his B.A. degree in 1905. From McGill he proceeded to Cambridge, from which university he graduated with his B.A. degree in 1908, and in 1913 he received his M.A. degree from the same university. He obtained his D.Sc. degree from McGill University in 1915. He is the author of various scientific memoirs and papers, and his recognition by the Royal Society of London has been won through his distinguished service in the realm of science.

PIGEONS IN WORLD WAR

USED AS MESSENGERS BY ANCIENT GREEKS.

American Officer, In His Book, Gives a Brief History of This Bird, and Says They Were Feathered Heroes —Fly 500 Miles Non-stop.

Perhaps Noah's dove returning to the Ark with that olive leaf was in some respects the first carrier pigeon mentioned. The use of pigeons as messengers at any rate goes back to the ancient Greeks, who thus sent the names of the winners in the Olympian games to the various cities of their country. And the Greeks are thought to have learned the art of bird post from the Persians. A Homer flying from the Battlefield of Waterloo to a waiting channel boat is said to have netted millions for that shrewd financier, Nathan Rothschild, on the London Stock Exchange. During the siege of Paris by the Germans in 1870-71, balloons carried letters outward across the beleaguered walls and pigeons flew back from England with microscopic messages in quills fastened to their wings. Letters were limited to twenty words each, and cost ten cents a word. Each bird carried, literally, hundreds of the tiny missives dwarfed by a photographic process and deciphered through a magnifying glass. The Germans trained hawks to catch these pigeons though it is not clear that the French adopted the old Chinese method of equipping their winged messengers with bells and whistles to scare off the birds of prey.

Capt. K. B. Lawson, of the United States Army Information Service, has just written a book entitled "The Oldest Conveyor of Signal Communication—The Homing Pigeon." He points out that, notwithstanding wireless, pigeons are still being trained to do their share in the work of war. "In the World War," says he, "the pigeon forces of all the countries engaged consisted of 8,848 officers and men and 470,000 birds. At the termination of the war the United States Signal Corps purchased 300 of the best flying homers from England, which represented the best strains in that country. These birds were selected by Col. Osman, of the British army, a noted fancier, and are considered to be the best collection in the world. These pedigreed birds supply the twenty-five lofts which are distributed throughout the United States and its possessions."

"They are born," continues the captain, speaking of the pigeons, "with the instinct to return home (this instinct cannot be explained). They fly at a normal rate of 45 miles an hour; they can fly 300 miles under ordinary circumstances without stopping, and with special training can make 500 miles in one day, between daybreak and sunset." They weigh about one pound and with a few handfuls of feed and a supply of drinking water can be kept away from their home loft at least two weeks and will be able to return immediately when liberated."

Some years before the Great War the British Admiralty practically abandoned carrier pigeons, though they seem to have been kept up at the land fortresses of France, Germany and Russia. But the big guns had not been booming long before Britain had her lofts restocked. The large flocks of homers which circled round their quarters back of the Admiralty wireless installation was a familiar sight to Canadians in war-time London.

Early in the war one saw pigeons right in the support line, one bird for each company, cooped up in a cage among the sandbags. When the enemy's shell fire had cut the last telephone wire which straggled across the mud, and when runners could no longer get through the inferno of bursting shrapnel and high explosive, the birds were turned loose with a message tucked into an aluminum tube fastened to a leg. Darting away through the smoke and tumult of battle, the pigeon would make with unerring instinct straight for the loft on wheels, some eight miles behind the lines, where it had been kept for a fortnight beforehand. On that fearful morning of June 2nd, 1916, when the Germans concentrated upon the Canadian line near Ypres, when Maj.-Gen. Mercer and scores more were slain, and when Brig.-Gen. Victor Williams, Col. Jack Ussher and half the 5th C.M.R.'s trapped and taken prisoner, Maj. Walter Denison released his last pigeon with the news of disaster just before he started the remnant of the battalion on what looked like an impossible retirement.

The development of gas to whose fumes the birds were very susceptible, eventually saw their banishment from the trenches. But right to the end of the war the pigeon played a useful part. Gen. Charlie Mitchell, chief of the Canadian intelligence in France, later Plumer's right hand man in Italy could perchance quite fairly lay unfold of pigeons carried across the German lines at night by plane and dropped with a tiny lie a parachute, to speed back days later with information of Jerry's doings.

There were feathered heroes. One gallant bird fought its way many miles through a storm, and died a few minutes after it had fluttered feebly into its mate's loft, with news which saved the crew of a crippled British flying boat. There are feathered "vets" in the lofts to-day well entitled to decorations for bravery in action. Notable among these in the American service, are "President Wilson," "The Mocker" and "Spike," the last credited with carrying 52 messages of first-rate importance.

Twelve Months' Record.

Canada's foreign trade continues to show a remarkable expansion. In the twelve months ended February this year the exports from the Dominion totalled $1,039,266,881, an increase of more than $116,000,000 over the preceding twelve months, and the imports into Canada for the twelve months ended February this year totalled $895,525,916, an increase of more than $105,000,000 over the preceding twelve months.

The British Empire's sales to Canada in the twelve months ended February this year aggregated $197,994,994, an increase of more than $20,000,000 over the preceding twelve months, and the Empire's purchases from Canada in the former period were $45,917,953, a decrease of over $7,000,000.

Shop At McIntosh Bros.

For Good Values in Good Merchandise.

MEN'S KHAKI PANTS
Heavy quality, finished with belt loops and cuffs..... $1.95

MEN'S KHAKI SHIRTS
With collar attached, made very roomy, sizes 14 to 17..... $1.00

MEN'S FINE SHIRTS
Well made and extra good quality Percale, sizes 14 to 17, each..... $1.59

MEN'S UNDERWEAR
Balbriggan Shirts and Drawers, natural color, first quality, in all sizes, per garment..... .59

MEN'S FLANNEL TROUSERS
The ideal Outing Trouser in grey only, All sizes. Specially priced at per pair..... $3.75

OUTING HATS
See the Outing Hats we have just received. You won't go away without one at..... .15

EXTRA SPECIAL

LADIES' PLEATED SKIRTS in wool crepe, three shades, White, Grey, and Sand, while they last $3.75

SLEEVELESS SWEATERS
A beautiful selection to choose from. Priced at..... $2.50

GIRLS' DRESSES
In Gingham and Chambray, and very moderate in price. Sizes 6 to 12..... $1.50

CHILDREN'S DRESSES
Black Satin, with Bloomers to match. Sizes 2 to 5..... $1.00

GIRLS' KHAKI BLOOMERS
Just the thing for the holidays. Sizes 4 to 12..... $1.25

KHAKI MIDDIES
To match the bloomers. They complete the outfit. Sizes 6 to 14 $1.59

BOYS' WOOL SUITS
We have a nice selection in all sizes. Priced from..... $1.00

'PHONE 359 **McINTOSH BROS.** NAPANEE BRANCH

Monsters of the Deep

Many monster fish that we know very little about are living down in the ocean.

Occasionally one of these monsters is found dead, floating on the surface. More rarely an unknown species is actually washed ashore, or captured close inland.

Two years ago, for instance, a creature of this sort was killed off the coast of Florida. It weighed over fifteen tons—about as much as five fully-grown elephants. Its skin was three inches thick, and on being cut open there was found in its stomach an octopus weighing four hundred pounds, a black fish weighing fifteen hundred pounds, and nearly four hundredweight of cobra.

This sea monster, after being photographed, measured, and weighed, was visited by many scientists, most of whom could place it. They agreed that nothing known to naturalists could compare with it.

It was to try to capture similar monsters of the deep that Mr. F. A. Mitchell Hedges, accompanied by Lady Richmond Brown, set out on a fishing expedition to the Pacific and Caribbean Seas. The story of the trip is told in his book, "Battles with Giant Fish."

To deal with these leviathans of the deep the author used 14in. hooks o finalf-inch tool steel; his "line" was manilla rope half an inch thick, his bait a chunk of shark flesh weighing a hundred pounds.

Even this formidable tackle sometimes proved inadequate. Once some unknown monster bit clean through the half-inch steel hook. Often the rope parted, either from dead strain or through being severed by the lashings of a shark's tail or by the slash of a sawfish's terrible weapon.

Big fish hunting at sea on this scale, says Mr. Hedges, is much more exciting than big game hunting on land. It is more dangerous, the combat lasts longer, and it is far more exhausting.

Once, for example, the author captured an enormous sawfish, which dragged the twenty-ton motor yacht about as though it had been a mere cockle-shell. The brute was hooked early in the morning, and at four o'clock in the afternoon it was still fighting fiercely.

A single blow from its huge serrated saw would in all probability have meant disaster to the yacht, so the author, with two others, got into a dinghy the better to carry on the fight. But they had underrated the strength and fierceness of their quarry. The huge fish towed their frail craft straight out to sea at such a pace that it eventually filled with water and capsized.

In the end, however, the monster was got alongside the yacht and despatched. Its weight was found to be 5,700 lbs., or roughly two tons and a half, and it measured 31 feet in length. Its saw was six feet five inches long.

Another notable capture was a tiger shark measuring twenty feet nine inches in length, eleven feet seven inches in girth, and weighing 1,700 lbs. This creature, too, towed the yacht here and there for hours. It seemed to be absolutely tireless.

A hammer-head shark, seventeen feet six inches long, and weighing 1,350 lbs., towed a boat with four people in it for an hour and a half. Then it turned and charged the boat, but Mr. Hedges saved the situation by plugging three explosive bullets into it from his repeating rifle in rapid succession at close range.

More formidable, however, than any of the above, and far more dangerous, were the giant rays, or sea devils, weighing up to two tons or more. These horrific creatures carry in their tails species of dagger, shaped like a stiletto. It is of ivory, as hard almost as tempered steel, needle-sharp, hollow, and from nine to twelve inches long.

The tail itself is whip-like and exceedingly flexible. When attacked, the fish lashes out with its terrible weapon in all directions with almost inconceivable rapidity, and should the dagger come into contact with the creature's assailant it produces a deep puncture into which a most terrible and virulent poison is injected.

The victim is seized with violent spasms and muscular contractions, the body arches rigidly, black blood is vomited, and death ensues within three to six minutes. One of these big sting-rays combines the strength and ferocity of the tiger with the venomous deadliness of the cobra.

Even quite small rays are dangerous customers to tackle. Mr. Hedges was stung in the leg by one about a foot in length. The venom took effect almost immediately. He suffered from paralysis down one side of the body, and the doctors contemplated amputating of the leg. He recovered eventually, but it was three weeks before he could put his foot to the ground.

The tenacity of life shown by the bigger rays is marvellous. On one occasion the author engaged in a fight to the death single-handed with a huge specimen. He imagined it to be dead, with four rifle bullets in its head, but on being hauled into the boat it suddenly came to life, lashing violently in all directions with its terrible tail, and nearly upsetting the frail craft.

Though the 5,700 lb. sawfish mentioned above was the biggest fish caught by Mr. Hedges during his expedition, he is convinced that vastly greater monsters of the deep exist.

Deduction.

"I'll explain deduction," said young student, airing his knowledge in the home circle. "In our back yard, for example, is a pile of ashes. By deduction that is evidence that we've had fires going this winter."

"By the way, John," broke in his father, "you might go out and sift the evidence."

Irish Confer With British Premier.

LONDON, June 2.—William T. Cosgrave, president of the Irish Free State Cabinet, and Sir James Craig, the Ulster Premier, had a conference with Premier Ramsay MacDonald at Chequers Court Saturday.

The three statesmen talked together for several hours, discussing the boundary problem from all its aspects, but no official statement of what took place has been issued, and it is not known whether any arrangements have been made for another meeting.

Thomas D. Smith, aged sixty-seven, is dead at Leroy, N.Y. He was a Canadian. One son, John, resides on Amherst Island, and two brothers, John and Charles Smith, live in Kingston.

GET IT AT WALLACE'S

WORLD WITHOUT PAIN.

Queen Victoria Gave It Recognition In England.

The recent discovery of a new anaesthetic marks another step forward in man's unceasing fight against pain.

Pain is the bugbear of human race. By many it is dreaded more than death itself. Yet, although pain has always dogged man's footsteps, it was not until about one hundred years ago that the problem of vanquishing it was systematically studied.

Up to that time relief was sought by methods that to the modern mind seem distressingly crude. Opium and similar compositions made from the poppy, belladonna, solanum, mandrake, mandragora, and nepenthe, were administered by the mouth.

One of the earliest records of this form of anaesthetic occurs in Chinese history, which shows that a physician in the third century put his patients to sleep by using a preparation of hemp. The ancient Britons stewed certain herbs and inhaled the fumes by way of inducing sleep.

In 1800 Sir Humphry Davy, experimenting in his laboratory with nitrous oxide, discovered its sleep-producing properties, and suggested its use in surgical practice. The idea, however, remained unheeded for nearly half a century, the first person to put the substance to practical use being an American dental surgeon, Dr. Horace Wells, who had one of his own teeth extracted while under its influence, and for some years used it in dealing with his patients. Later, a Boston dentist used ether for the same purpose, and a new era in surgery was opened.

At about this period there was born in Scotland James Simpson, who conferred on humanity one of its greatest boons—that of chloroform.

One day in 1847 a friend of Simpson's, a chemist residing in Liverpool, sent him a tube containing a thick colorless liquid which had lately become known to science under the name of chloroform. Curiously enough, two German research chemists had discovered the drug fifteen years previously, but neither of them knew to what great use it could be put.

That evening Simpson, with two local doctors, discussed the stuff. In the phial, and then took a deep breath of it. They went on talking about other matters for some minutes, until one by one they dropped into a deep, dreamless slumber.

All the world knows the result of that experiment, although it should be added that Simpson was scorned until Queen Victoria, an occasion arising, boldly allowed herself to be chloroformed, and soon afterwards by ordeal to express her gratitude by making Simpson her physician.—Pearson's Weekly.

Premier Organist of America.

Mr. Lynwood Farnam is a Canadian who has made good in the world of music. He is considered by many to be the foremost organist on this continent. He visited London last fall and is here is what one of his critics has to say:—Mr. Lynwood Farnam, of New York, who gave a recital last evening at Westminster Cathedral, is not like so many of his confreres who riot in the power of sound that modern mechanical improvements in organ building have placed within their reach. Restraint, clearness, finished technique without unnecessary display—these are the qualities that are combined in his playing to form an artist of compelling sincerity.

WILSON'S - HARDWARE

Haying-Time Necessities

—Pure Manilla Horse Fork Rope.
—Horse Forks.
—Cars, Slings.
—Scythes, Snaths.
—Hay Forks.
—Section Rivets.
—Plymouth Binder Twine.

D. B. WILSON
'Phone 138.

F. C. MARTIN & SON
FUNERAL DIRECTORS AND UNDERTAKERS

Parlors and Office :
Dundas St., Napanee

A motor ambulance has been purchased and is available when required, day or night.

Office Telephone No. 74.
Residence Telephone No. 375

F. C. MARTIN & SON.
Successors to Hambly & Ming.

24-6m

H. W. GALLAGHER
The People's Auctioneer

My experience in handling a number of very successful sales has convinced myself that I am capable of handling any sale and guarantee to give you perfect satisfaction.
List your sales with me.
H. W. GALLAGHER.
Phone 10 ring 1-3, Adolphustown. 11-3-m

CLEAN-UP

This is the proper season for a Mr. [illegible] clean-up.
Destroy all rubbish which might cause fires.
Also be sure
YOUR INSURANCE
is ample and in a reliable company.
Consult
HARSHAW & SON
Insurance Agents,
NAPANEE, ONT.

Removing!

We are this week removing our place of business

To Normile's Garage
on East Street
where we will be pleased to see all our old customers and any new ones.

HEADQUARTERS FOR
RADIO SETS AND SUPPLIES
Auto Electric Service Station
E. F. SMITH,
Official Examiner for Chauffeur's Licenses.
'Phone 264.
EAST STREET, - NAPANEE.

Dairy Supplies.
Milk Cans (8 gallons) Dairy Pails, Pans, Creamers, etc., always in stock. WILSON'S HARDWARE.

Repairs.
Winter weather requires good boots. Bring in those old ones and have them repaired.
SEYMOUR BROS.,
Near Post Office.

Notice.
I will not be responsible for any debts contracted by my wife, Ruth McQuaig, after first publication of this notice.
31-3p JAMES . McQUAIG.

Wallace's Sell
Highest grade Separator Oil, 25c. quart; new Electric Louse Powder 35c. a lb.; 6 lbs. Epsom Salts for stock 25c.; 1 lb. pure Salt Petre 25c.; 6 lbs. Sulphur 25c.; Walladerma (Winter Balm) 25c. a bottle; Glycerine and Rose Water 15c. bottle; 2 oz. Blaud's Improved Iron Pills 25c. Everything fresh and good at WALLACE'S.

The Market Grocery.
Fresh fruits and vegetables. Strawberries are now coming in. Radishes, cucumbers, tomatoes, staple and fancy groceries. The increased demand for our special lines of Teeas, Coffee and Cocoa, is a token of their superior quality. Have you tried them?
THOMPSON BROS.
Phone 154.

REV. R. S. FORNERI DEAD.

Peterboro, June 24.—Rev. Canon Richard Sykes Forneri, M.A., B.D., passed away in Peterboro last evening following a short illness. He resided with his daughter, Mrs. Christopher Robinson, 417 Stewart Street. Canon Forneri was 86 years of age, and was born in Belfast, Ireland. He was a son of Dr. James Forneri, L.L.D., Professor of Moderns at the University of Toronto.

This evening the remains will be removed to St. John's Church, where they will lie over night. In the morning at 10.45 o'clock a service will be held in the church, after which the body will be taken to Kingston, where it will be placed in the cathedral and a watchnight service held. On Thursday morning a funeral service will be held in the cathedral, and the body will then be taken to Adolphustown, where another service will be held and the remains committed to their final resting place. The service at Adolphustown will be held in the church which Canon Forneri built to commemorate the one hundredth anniversary of the landing of the United Empire Loyalists.

Canon Forneri retired some time ago, after 52 years of active service in the ministry. He was stationed at Penetanguishene, Uxbridge, Christ Church, Belleville and St. John's Church, Belleville, Adolphustown, Merrickville and St. Luke's Church, Kingston.

His wife predeceased him some years ago. Besides his daughter, who resides in Peterboro, he leaves one son, Raymond Felix Forneri, of Montreal; one brother, H. D. Forneri, C.E., Los Angeles, Cal., and one sister, Mrs. Gean, wife of Rev. A. L. Geen, [illegible] D., of Belleville.

See the National Range Cooking Demonstration at Vine's Electric Shop, Market Square, June 30th to July 5th, to which the public is cordially invited to attend.

Berry boxes for sale.
WILSON'S HARDWARE.

VanLuven
1886-1924

A Dollar Saved is a Dollar Made
Buy Your Coal Now at 92

P.S.—Come and see it weighed.
N.B.—All coal weighed on government tested scales.

The
Belleville Nurseries
Roses! Roses! Roses!
40 Varieties to select from

Shade Trees, Flowering Shrubs, Evergreens, Climbing Vines, Hedge Plants, Paeonies, Iris, Phlox and a general assortment of best Hardy Perennials.
Apple, Pear, Plum, and Cherry Trees.

Special Prices at Nursery
179 Dundas St., East
Belleville

We have a fine lot of Strawberry Plants and will make a special price of $5.00 per 1000 at the Nursery.

W. C. Reid
Phone 218 23-6p

PINE LUMBER FOR SALE

In all thicknesses and dimensions. Also Hardwoods, Slabs and Stovewood.

After January 10 we will do **CUSTOM SAWING** at our water power Grist Mill

AT MILLHAVEN

Phone 14 Napanee, or Bath Central.

M. R. MIDMER

GRACE METH. CHURCH

A. J. TERRILL, B.A., B.D., Pastor.

9.30—Class meeting.
10.30 a.m.—Morning service.
11.45—Sunday School and Adult Classes.
7.00 p.m.—Evening service.
Wednesday, 7.45—Prayer and praise.
Remember Sunday School Excursion July 17th.

Orchard Party at Selby.
Reserve Wednesday evening, July 9th, to come to the Orchard Party at Selby. A very pleasant evening is promised to each and every one. 30-b

Parish of Bath.
Rev. W. G. Swayne, L.P.H., Rector.
St. John's, Bath, 11 a.m.
St. Alban's, Odessa, 2 p.m.
Masonic service.
St. Thomas, Morven, 10 a.m.
Sunday School; 7.30 p.m., Evensong.

Private Sale.
A private sale of household furniture will be held at the home of Mrs. Jas. Meyers, East street, beginning Wednesday morning, consisting of oak sideboard, dining table and chairs, bed-room furniture, also Happy Thought Range with reservoir, nearly new; and other articles too numerous to mention.

Junior Farmers' Field Day.
Eastern Ontario Junior Farmers will hold their Field Day at Kemptville Agricultural School, on Friday, July 4th. This will afford an excellent opportunity of seeing the School and Farm. A programme of sports will be carried out during the day. There will also be addresses by the Premier of Ontario and others. For fuller particulars apply to J. Laughland, Agricultural Representative, Napanee. 31-a

A Card of Thanks.
The members of the "U. E. Loyalist" Chapter, I.O.D.E., desire herewith to express sincere appreciation for the assistance received and the response which their efforts met with for the annual memorial service at the Cenotaph. The Chapter hopes and believes the commemoration was carried out in a fitting manner, and in a way satisfying to all, especially to those most nearly concerned; and wishes to express its grateful thanks to all who so kindly assisted, and to anyone who in any way contributed to this observance, as well as the public for responding in such large numbers.

Bowling.
Five rinks from Rockwood Bowling Club visited Napanee on Wednesday last. Afternoon and evening games were played and the Ladies' Bowling Club served afternoon tea. The visitors were also entertained at dinner at the Campbell House. The visitors were successful and [illegible] the games, but thoroughly enjoyed the visit.

Following were the players :

Rockwood.	Napanee.
J. Thompson	N. Root
T. E. Ralph	W. Wiggins
H. Flowers	J. A. Pringle
C. R. Ralph, Sk.	H. Huffman, Sk.
J. Dimmm	E. McLaughlin
A. McInnes	Stan. Reid
B. Sears	E. L. Bedore
Dr. Kidd, Sk.	H. Lapum, Sk.
W. Ashley	W. P. Deroche
W. Truman	R. Lancaster
H. Weir	E. J. Pollard
C. C. Hodgins, Sk.	W. C. Smith, Sk.
Hughes	W. J. Shannon
Guthrie	F. S. Scott
Davidson	R. C. Scott
Lawless	W. J. Doller, Sk.
H. Pollex	W. Loyst
N. Fulton	A. Steacy
S. Kay	R. R. White
Dr. Ryan	P. Gleeson

In the evening the rinks were re-drawn with the same Rockwood rinks meeting different Napanee rinks.

See the National Range Cooking Demonstration at Vine's Electric Shop, Market Squart, June 30th to July 5th, to which the public is cordially invited to attend.

CAMDEN EAST.

The past week has been fine weather and everything is growing since the showers of rain.

Mr. and Mrs. J. Card took a trip to Myers Cave one day last week.

Mrs. Cooper was a guest of Mrs. Claude Hinch on Thursday last.

Mr. and Mrs. Jack McGarney motored in their new car Sunday last to visit her brother, Mr. Max McDonald, Lapums South.,

Mr. R. W. Longmore spent a few days recently with his nephew, Dr. Bruce Longmore, and family, in Campbellford.

Mrs. Martha Swithzer spent last week-end at Moscow with her daughter, Mrs. John Bell, and family. She also attended the Sunday School Convention.

Several of Mr. and Mrs. Hartman's cousins spent a day with them. Some came from Napanee, some from Violet, and one lady just returned from Florida, while others came from Belleb rook East, besides Mr. and Mrs. F. Snider, of this village. A happy day was spent together.

Mr. George Skinner, of Bowmanville, is visiting his parents, Mr. and Mrs. John Skinner, who have been ill.

A patriotic service was held in the Methodist church on Sunday evening.

Mr. Reggie Spencer is home with his parents, Rev. and Mrs. Spencer, for his vacation.

Keep a box of Cold Break Ups on hand and be minute you feel a cold coming on commence taking them. Nine times out of ten you will break it up. 25c. a box at WALLACE'S.

Coal oil stoves and ovens at DAVY & ALLISON'S.

DRY CLEANING

No matter how spotted or soiled your garment is, bring it here and let us tell you what can be done with it.

A complete Cleaning, Dyeing and Tailoring Service, capable of handling with care every problem of renovation and repairing.

JAMES WALTERS,
MERCHANT TAILOR.
NAPANEE

ST ANDREW'S CHURCH

Rev. A. J. Wilson, B. A., B. D., pastor.

Sunday, 10.30—Morning Worship.
11.45—Sunday school and bible classes.
Sunday, 7.00 p. m.—Evening Worship.
Thursday, 7.30 p.m.—Midweek service.

S. MARY MAGDALENE CHURCH

Services of S. Mary Magdalene Church :
Rev. J. H. H. Coleman, M. A., Vicar.
10.30—Holy Communion.
12.00—Sunday School.
7.00—Shortened Evensong.

PARISH OF SELBY.

Rev. James Hutton, Incumbent.
Sunday, July 6th.—
St. John's, Selby—Matins 10.30 a.m.
St. Jude's Kingsford—Evensong, 2.30 p.m.

ANOTHER SIDE OF IT

A few years ago to have a woman call at your door asking for work, was such a common occurrence, you thought nothing of it. Now it is so uncommon you take time to enquire where she lives, and how she come to be in the labor market.

Where to get a "Martha-By-The-Day" has become a standard enquiry amongst housekeepers. This is how it runs :—

"I've finished my house cleaning," said a capable looking matron, who does it all herself.

"And I haven't done anything but the closets and bureau drawers," replied the latter to her friend who asked, "I can't get my women for days."

"Times do help to be gotten in this town since Prohibition," declares a burdened home-maker. And another writes :—"The place looks like desolation. Nearly every room has to be papered or painted or both and I am worn to a frazzle, but I can't get help. There's not now a single charwoman in this village."

The foregoing reminds us of an incident given by Mable Potter Daggett, a noted woman writer, in the June issue of "Good Housekeeping."

SCRUBBED THEM THROUGH.

In a Pennsylvania Factory-town, I talked with Mrs. Parker, to whom also "the luck has come." But there's a note of hardness in her voice that hides a broken heart. "The only way you can be sure of a man," she says, "is when he can't get it. I scrubbed eight children through school while their father's money went for whiskey. The works kept back the rent from his wages and the Society helped. Now Frank Parker hasn't been drunk for seven years, not since our town went dry locally. He's got $1,100 in the bank." She brought the bank book for me to see.

"He gives me half the pay envelope," she continued. "I said I'd take mine where I could see it. And I have. The player piano there cost $250. There's a full coal bin in the cellar. This house I paid $4000 for. I bought it in war time, and there was some thought the price was too high. But, you see I've wanted a home all my life. I couldn't wait. Then the location, too, counted. But I said I'd lived all my married life in back alleys. Now I'd have my house right on Main street."

THE LOST LOCATED.

We sat talking like this in the comfortable sitting-room, suddenly as I looked into the eyes of the woman before me, I knew. The voice had trailed away in an echo that rang from all the homes through which I had passed.

"So the last time the judge's wife sent for me to wash, I told her I wasn't doing any washing now but my own."

"And it was not alone Mrs. Parker and Mrs. Kelly and the rest that spoke. But I had found one whom all of us have lost—our Long Lost Washerwoman. The shadow of her was outlined against the tenements and all the miserable little homes across the railroad tracks in all the small towns. She flashed for an instant before me with her bent shoulders and bedraggled skirts and her slouching step. Then she was gone. Something tells me we shall not see her again. Women don't wash for other women when they don't have to.

Oh I know it's not so good for us—for you and me and the judge's wife. But see what it is for the washerwoman's children?

Going Fishing?
Drop in and look over our attractive line of fishing tackle. A special line of artificial baits and lures, guaranteed to catch the big ones.
WILSON'S HARDWARE.

TRINITY METH. CHURCH

Rev. W. R. Tanton, Pastor.

10.30—Public Worship.
11.45 a.m.—Sunday School and Bible Classes.
7.00 p. m.—Public worship.

PROMOTIONS AT COLLEGIATE INSTITUTE

Subjects in brackets after a name are those in which the pupil failed, and which must be passed before complete promotion is granted.

FORM 1A.

First Class Honours—C. Baird, K. Gleeson, L. Kinkley, H. Baker, W. Carr, E. Gibbard.
Second Class Honours — G. Boyes, D. Caton.
Third Class Honours — H. Grange.
Pass—C. Thompson, H. Empey, R. Stevens, N. Wood, E. Harrison.
Pass, with conditions—J. McGraw, (Alg.); J. Thompson, (French and Latin); F. Ballard, (Alg.); T. Barrett (Latin and Alg.); W. Coates, (Alg. and French); C. McDonald (Alg.).

FORM 1B.

First Class Honours—Jas. Carr, Jean Burgess, Mary Mellow, Evelyn Mills, Anna Otis, Marion G. Roblin, Loretta Spearing.
Second Class Honours—J. Wragg, (Alg.); Jean M. Garrison, A. Lewis, M. Miller, H. Schell.
Third Class Honours—L. Merrill, H. McCracken, L. Dickson, R. Loyst, D. Richardson.
Pass—J. Burns, D. Hawley, D. Hogle, H. Martin.
Pass, with conditions—P. Allison, (Latin); J. Normile, (Fr. and Alg.); M. Hart, (Hist.); M. Harrington, (Alg.); Hattie Milling, (Geog.); M. McMillan (Fr.) M. Sherman, (Fr.); E. Switzer, (Alg. and Lat.); F. Windover, (Alg. and Hist.); G. Galt, (Hist. and Alg.).

FORM IIA.

First Class Honours—H. Deline, G. Gibson, P. Miller, A. Wilson.
Second Class Honours—H. Daly, C. Fraser, C. Graham, T. Moffat.
Third Class Honours—R. Black H. Lucas.
Pass, with conditions—A. Cavanaugh, (Arith. and Physiog.); G. Gleeson (Arith.).

FORM IIB.

First Class Honours—M. Corkill, M. Huyck, V. Vanalstine.
Second Class Honours—R. Sexsmith, A. Asselstine, R. Thompson, M. Wagar.
Third Class Honours—L. Allen, D. Anderson, R. Dickson, A. Davey, D. Grange.
Pass—K. Robinson.
Pass, with conditions—R. Amey, (Eng. Lit.); E. Aylesworth, (Eng. Lit.); N. Barnhardt (Eng. Lit.); A. Benn (Arith and Geom.); H. Denison (Physiog and Geom.); M. Hall (Geom. and Physiog.); E. Innes (Arith.); L. Parks (Gram.); J. Vanalstine (Geom.); E. Whyte (Gram. and Eng. Lit.)

Bring your own can and try DAVY & ALLISON'S special Fly Oil at 75c. per gallon, will not burn or blister.

Mr. E. F. Smith has removed his Auto Electric Service Station from John street to Normile's garage on East street, where he will have better accommodation for his business.

A cablegram from Paris, France, has been received announcing the success of Miss Muriel Pearl, daughter of Mr. and Mrs. A. E. Paul, of this town, at the Sorbonne University. At her examination in Phonetics at Easter she got her diploma, having taken 81 per cent. In May she took the "Certificat d'Etudes Francaises" with honors and now has passed the "Ecole de Preparation des Professeurs de Francais" establishing a new Canadian record. Last year, at the University of Saskatchewan, Miss Paul took high honors at her graduation, and also The Paris Scholarship with $1200.00 cash. She is certainly deserving of all the praise she is being given. After a three weeks trip through England and Scotland, she sails for home on July 19th.

Beekeeper's Supplies !
Sections, section comb honey smokers, Queen includers, bee escapes.
WILSON'S HARDWARE.

MOSCOW.

A very pleasant and profitable afternoon was spent at Moscow on Tuesday, June 24th, by the Women's Institute. The principle feature of the meeting were talks by Miss Iva Langton on "Keeping Fit," and "The Institute as a factor in the community." Miss Langton handled these topics in a pleasing and forceful manner, which greatly interested an audience of about one hundred ladies.

Her addresses were interspersed by a beautiful sacred duet rendered very ably by Mrs. W. Shandraw, of Colebrooke, and Mrs. A. E. Hoffman. This being the first anniversary of the institute an invitation was extended to other Institutes of the district and about twenty ladies from Enterprise, as well as some from Colebrook and other places were present. Following the meeting in the church a very sumptuous luncheon was served on the lawn, consisting of sandwiches, cake, ice-cream and lemonade.

A play was given at Moscow on Friday evening entitled "The Little Clod Hopper."

Kill the Bugs ! !
Use Arsenate of Lead, an insecticide of first quality. Death to the bugs, food for the plant.
WILSON'S HARDWARE.

Blackleg in cattle can be prevented! Once the disease sets in, it is absolutely incurable. The thing to do is to vaccinate your herd before any symptoms appear. Instist on Parke Davis & Co. fresh vaccine in sealed tubes of ten pellets, $1.00 tube at WALLACE'S.

ASSURANCE

THOSE who employ us have the assurance that they will receive the highest degree of service and satisfaction.
We are equipped to handle a commission in a thorough manner. Our services are dependable and polite.

MASTERS, TIERNEY & PERKINS
FULL MOTOR EQUIPMENT

BRIDE AND GROOM, 15 WEDDING GUESTS ILL AFTER SUPPER.

Taken ill from the effects, it is believed, of food eaten at their wedding luncheon, Mr. and Mrs. James S. Kerr, of Shannonville, had recovered sufficiently Wednesday evening to take the train for their honeymoon tour, but about twenty of the forty guests who sat down to the nuptial repast Tuesday afternoon were more or less seriously indisposed, among them the Rev. John Totten, of Shannonville, the minister who conducted the marriage ceremony. Most of the stricken guests are recovered but the bride and groom were among the first affected, but they recovered shortly. With the others who were taken ill the trouble was much more pronounced.

MONTREAL HOLD-UP MEN SENTENCED.

Tony Franw, ex-Detective Louis Morel, Guiseppe Serafini, Frank Gambino, Mike Valentino and Leo Davis were found guilty of the murder of Henri Cleroux, and sentenced to death by Mr. Justice Wilson. The date of execution was fixed for Friday, October 24. Cleroux, who was driver of the banque d'Hochelaga collection auto, was killed during the Ontario street subway holdup and robbery on April 1.

New Paint Shop.
Mr. Frank Markle has rented the Symington evaporator building at the foot of West street, and is fixing it up for a paint shop, for cars, motor boats, furniture, etc. Tops and trimmings of all kinds. Work guaranteed. 5-tf

WONDERLAND

WEDNESDAY and THURSDAY
"THE SILENT COMMAND," the title of the new William Fox special, a J. Gordon Edwards production, is not given by a woman is readily testified to by Martha Mansfield.
Miss Mansfield, in this exciting story of international intrigue and the high seas, plays the ever treacherous but ever romantic role of the vampire.
Also a good comedy.

FRIDAY and SATURDAY
Yes, and it's a wonder—you'll say so when you see Maurice Tourneur's giant epic of thrills, "TORMENT," with Owen Moore and Bessie Love. The thriller of years—bound to get anyone—more excitement than ever. Presented by Mr. C. Lowe and written by Wm. D. Pelley.
Also a 2-reel comedy.

MONDAY and TUESDAY
When Shirley Mason, co-star with Charles Jones in the spectacular William Fox production, "THE ELEVENTH HOUR," began her stage career she was slightly over three years of age and appeared with Peter F. Dailey, Fay Templeton and Lee Harrison in the old Liberty Theatre, New York.
She has appeared with Dorothy Donnelly, in fifteen plays; with William Faversham on her first trip west; and with Edith Wynne Matheson, Richard Bennett, Lowell Sherman and Jane Cowl. When she was thirteen years old Miss Mason joined the Edison studios, and at fifteen, while with the Edison-McClure pictures, adopted the name of Shirley Mason.

Black's 5-piece Orchestra every Wednesday night.

GEO. TUSTIN, Prop.

"The Lord bless thee and keep thee," Nnm. 6-24; "All things are yours," 1 Cor. 3-21; "In the wilderness shall waters break out and streams in the desert," Isa. 35-6; "Whosoever shall lose his life for My sake and the Gospel's, the same shall save it," Mark 8-35; "God hath not given us the spirit of fear; but of power, and of love, and of a sound mind," 2 Tim. 1-7.

He perfects what His hand begins
And stone on stone He lays
Till firm and fair for the building rise,
A temple of His praise.

A BIBLE LOVER.

B. & H. English White Paint for inside use covers so much more space and gives so much better finish that it pays to use it. One coat is equal to two of the ordinary brands. For sale at WALLACE'S.

Billie' Motors.
Service on all cars. Work guaranteed. We are installing new shop equipment for time and labor saving, giving greater satisfaction to our customers. Opposite Ford parts. Formerly Lennox Garage.

A. E. PAUL
Clerk 1st Division Court
INSURANCE.
Office :
OVER HENRY'S BOOKSTORE.

Dr. Ralph Aylesworth
Eye Specialist, of Trenton
Will be in his office, at Wallace's Drug Store, EACH SATURDAY.
Make your appointments early.
Hours : 9 a.m. till 5 p.m. Write, 'phone or call.

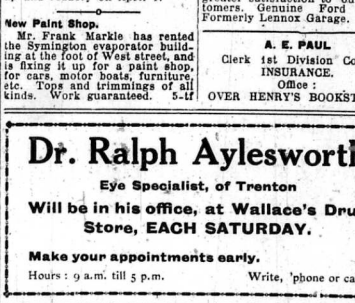

SPECIAL NOTICE

Through a misunderstanding with the National Electric Heating Co., of Toronto, I wish to notify the public that the demonstration will take place at my shop from June 30th to July 5th, instead of date formerly announced.

Sole agent for the C. G. E. Electric Motors and equipment, also Shinn Flat Lightning Rods, the best on the market. Caron Farm Light and Water Plants, National Ranges, water heaters, toasters, grills, hot plates, irons, curling tongles, Thor washing machines, Vacuum cleaners, and everything in the electric line, including lamps, shades, fixtures, etc.

House wiring a specialty.
When in need of the use of a Vacuum Cleaner, call or ring 367 for service.

VINE'S ELECTRIC SHOP
MARKET SQUARE. Phone 357. NAPANEE.

WORK OF EXPERTS.

W. H. Woodstock Reveals to Collectors Intricacies of Postal Service.

"Revenue from the sale of stamps for the past fiscal year amounted to more than $30,000,000," W. H. Woodstock of the Toronto post office staff stated in an interesting address on "Postal Service" to the members of the Toronto Stamp Collectors' Club, convened for their annual dinner meeting recently.

Toronto's postal system, Mr. Woodstock said, had among its 1,600 employes as many as 517 letter carriers. There was also a fleet of 38 trucks that covered 27 routes and collected from 1,221 small letter boxes, 198 sub-post offices and 11 larger postal stations.

The process of preparation for letter delivery was thoroughly outlined in detail. The letters were fed into stamp-cancelling machines that handled in some cases as many as 40,000 per hour. The efficiency of the men in the sorting department was proven by the fact that, though they must first ascertain the amount of postage and be ready to use their knowledge of 2,570 post offices in Ontario, they handled from 65 to 110 letters a minute. These letters were then conveyed to the despatch rack, where bags were suspended from an iron rail, with destinations marked on them.

One of the most peculiar modes of delivery was instanced in the case of the Magdalen Islands, which for five months of the year were isolated and newsless, except for a wireless service that operated once a week. In the summer the mail reached these islands in a barrel. By virtue of a fixed rudder and a stationary sail which had Magdalen inscribed on it, this barrel was despatched thither by a kindly wind and current which at certain times were disposed to proceed to its shores. Throughout the country three-teamed coaches, tractors and dog trains served as methods of delivery in various places.

Another amusing feature of the address was the depiction of a number of letter addresses on a screen. Some of these were penmanship enigmas, the most of which, by the divination of the postal clerks, were finally got to their destination.

In regard to stamps, the speaker said that essence of wintergreen was not put in the mucilage on the back of them for the purpose of inducing people to lick them well. The most rudimentary art in connection with letter-writing was to moisten the upper corner of the matter mailed and place the stamp thereon to ensure its permanent adhesion.

Some of the collectors present were in possession of stamps that ran from 100 to 30,000 varieties, ranging in value from 50 cents to $5,500. There are three junior stamp clubs in Toronto and one of the most serviceable attributes of this hobby is considered its tendency to interest the mind in history and geography.

Probation System a Success.

Out of a total of 436 men and women who were given a "second chance" instead of a prison sentence on being convicted of certain crimes in Toronto and York County between November, 1922, and October, 1923, only 21, or less than five per cent., failed to make good. This is the outstanding fact in the Ontario Probation Department's first annual report which has just been sent by Judge H. S. Mott, chief probation officer, to Attorney-General Nickle.

The experiments in authorizing county judges and police magistrates to release offenders on probation of good conduct when circumstances warranted, was started in November, 1922.

Judge Mott's report states that the average cost of looking after an adult by his department for a whole year was only $28.36. This is but a very small fraction of the average annual expense to the province of maintaining an adult in prison.

One of the important advantages of the probation system is that it permits the offender to continue to support his dependents. Last year there were dependant upon probationers no less than 425 persons who, if their bread winner had been imprisoned, might have become a charge upon the state.

Of the 436 probationers the number of men was 345, and of women 91. The number married was 156, and single 280. The report shows that only 35 per cent. were over 25 years of age, 25 per cent. being between 20 and 25 years, and 36 per cent. under 20 years.

Making Canadians.

When the first colony of fifty Armenian boys arrived, on the way to their farm homes near Georgetown, they were cheering for the Canadian flag by the time they reached Toronto. Now they have adopted Canadian names and are another big lap ahead in the stages of citizenship.

The naming of the boys has been a novel process. Sometimes the Armenian name has been merely translated, and the result has its surprises. Isaac Gregory is one result from a name which would baffle teacher and neighbor alike. Black D. Waters is another translation, and it loses the suggestion and the bitter memories of a boy who saw his father and his brother pursued into the Syrian Desert by a Turk and cut down with a sword.

Some of the boys bear new names associated with the benefactors who have made possible their life in comparative comfort on a 136-acre farm. Henry Martin Parsons, Archie Alexander Winchester and John G. S. Inkster bear surnames derived from three ministers of Knox Church, Toronto, which has undertaken the keeping of the three boys until they can take up work for themselves. William Wallace Fatterson gets his name from Rev. Dr. Patterson of Cooke's Church, which is maintaining him. Peter Robinson, the goodwill of the Peter Robinson Chapter, I.O. D.E., Peterboro', is named for the founder of that city.

Elevators Not to Be Taxed.

Appeal of the ratepayers of Vancouver for the exemption of grain elevators from taxation will be asked for through a plebiscite to be presented when money by-laws are voted on in April, according to a proposal brought forward by Mayor W. R. Owen. To encourage the establishment of grain elevators in Vancouver, the mayor points out that they must be placed on the same basis as Government elevators, as regards taxation. It would hardly be fair, he maintains, to ask them to compete with tax-free Government concerns.

STE. MARIE.

Celebrates Its 275th Anniversary This Year.

The rolling lands of Huronia, in the spring of 1649, 275 years ago, witnessed the greatest tragedy of Indian warfare in this country, resulting finally in the destruction of the great race of the Hurons. There had been warnings of the menace of the dread Iroquois, who hovered near the Huron villages nestling in the fertile valleys of what is now Simcoe County, and making what was, considering all, a rich farming country. Remains of the villages are still to be seen in the relics discovered in the townships of Otty, Tay, Price, Medonte and Oro, says the Toronto Globe.

The Jesuit Fathers had become part of the life of the red men, giving counsel and aid in their primitive life. Realizing the dangers from the Iroquois, Father Jerome Lalement chose the site of Fort Ste. Marie, on the banks of the Wye, three miles from the Midland of to-day, and built there a stronghold, the remains of which are still to be traced, and the oldest masonry in North America, it is in private hands and far from a satisfactory state of preservation.

Ste. Marie had ten years of life, a Mecca of faith, where thousands of Indians were entertained yearly, and where the industries of civilization were carried on in a small way. In the winter of 1648-49 a war party of 1,200 Iroquois remained on the upper Ottawa, and as the snows began to melt started for Huronia.

Seven miles to the east of Ste. Marie was the frontier village of St. Ignace, and on the morning of March 16, just as the horizon began to glow with the first colors of the dawn, the war whoop of the Iroquois was heard. The walls were breached and St. Ignace was soon destroyed. Three Hurons escaped to warn St. Louis, midway to Ste. Marie, and soon the invaders were at the gates of St. Louis, where they captured the two Jesuit priests, Brebeuf and Gabriel Lalement. The Hurons fled to Ste. Marie, where an attack was hourly expected, but the battle at the first two forts were enough for the Iroquois, and they completed their thirst for blood by martyring the two priests. They were led back to St. Ignace, being beaten as they went; were stripped, tied to stakes and made the victims of terrible cruelty and death with boiling water, red hot axes, pitch and resin set on fire. The fortitude with which all this was borne has given a name for the two Jesuit fathers which will live for all time.

Convinced that they could no longer live at Ste. Marie in safety, the French and the remnant of the Hurons burned the fort and, placing their valuables on a large boat and on rafts, they set out for St. Joseph (Christian) Island, 20 miles away, in Georgian Bay, and there built a new fort, the remains of which may still be found. By next June (1650) the continued menace of the Iroquois led them to abandon their beautiful Huronia forever and set out in a flotilla of canoes for the region of Quebec. They ascended the French river and went down the Ottawa and St. Lawrence, and after more wanderings finally settled, late in the seventeenth century, at Lorette, where a handful of them still live. From there a delegation came to Penetanguishene in 1921 and smoked the pipe of peace with descendants of the Iroquois from the Brant Reservation, which fact is marked by a tablet in the pretty park in the town by Georgian Bay.

Assistant to President C. N. R.

Mr. Charles J. Smith, who, in addition to his duties as general manager of elevators and warehouses, has been appointed executive assistant to the president of the Canadian National Railways, is well and widely-known in railway and steamship circles, having been connected with several of the leading transportation companies in both Canada and the United States.

Mr. Smith is a native of Hamilton, Ont., having been born on March 18, 1862. He received his education at the Hamilton Collegiate Institute and Wentworth College. He married, in June, 1894, Jessie L., daughter of the late Robert Brown, of Montreal, and entered the railway service in 1879.

He was for some time connected with the old Grand Trunk Railway, and before joining that organization he was general manager of the Richelieu & Ontario Navigation Company, prior to which he was general traffic manager of the Canada Atlantic Railway. He has been vice-president of the Canadian Railroads Accident Insurance Company and president of the Dominion Marine Association.

HAS MEASURED THE EARTH.

Curvature Radius of Space is 840,000,000,000,000,000,000 Miles.

They has measured the universe!

A scientist recently spent a week informing the scientists of the University of Toronto, how many cubic miles there are in infinity!

Dr. Ludwik Silberstein, lecturing to the lecturers of the university has demonstrated that space is not a straight line, which hitherto has been believed to be infinite.

At the Royal Canadian Institute, to an audience largely composed of thinkers and teachers from that great institution, Dr. Silberstein, a mathematical physicist of world-wide renown, from Rochester, announced that the curvature radius of space is 840 millions of billions of miles, to wit: 840,000,000,000,000,000,000 ordinary Canadian miles.

By a most profound process of calculation, our scientist, a native of which was the Einstein theory which only seven men in the world understand, it is said, using photographs of the spectra of stars of the farthest edge of the galaxy of which our sun is one of the least, which photos took one hundred hours to take, and a liberal use of the mathematics of the fourth dimension, Dr. Silberstein arrived at a conclusion which, for want of denial, the servants of the University of Toronto have had to swallow as best they might.

"The universe is finite," says Dr. Silberstein, "that is, as to the volume of space. It contains a finite number of finite miles. Its total volume is certainly several thousand million times as great as, say, our own familiar Milky Way. Space can be finite, though unbounded if you see my meaning. If the ocean had no shore, it still would be finite—that is, a known and determinable quantity."

He finds, for one thing, that the radius of the universe is six million times the distance of the sun from the earth.—Toronto Star Weekly.

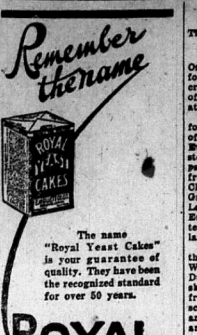

The name "Royal Yeast Cakes" is your guarantee of quality. They have been the recognized standard for over 50 years.

FATALITIES IN CANADA.

Two Respects In Which Canada's Record Is Not Good.

There are two respects in which Canada's record is not good, says the Toronto Globe. One is the fire loss, which is inordinate, not only in timber lands, but in settled communities. The other is the number of industrial accidents. In Ontario alone accidents reported to the Workmen's Compensation Board average over two hundred per day. The sum spent in compensation, over six million dollars a year, is a beneficial outlay, but it is a burden on industry which could be lightened greatly by care and forethought.

The Labor Gazette has gathered statistics of fatal industrial accidents in 1923, which reached the appalling total of 1,336, compared with 1,125 in 1922. Even the former figure is below the actual number, as some fatalities in the first class must have escaped official notice. Neither does it include the numerous victims of automobile accidents. Ontario led with 508 deaths; British Columbia came next with 316; Quebec had 184; Nova Scotia, 111; Alberta, 81; Saskatchewan, 72; New Brunswick, 57; Manitoba, 56, and Prince Edward Island, 9, the remainder being in the Yukon and Northwest Territory. Of the total, 26.2 per cent. occurred in the transportation and public utilities group, 14 per cent. in the manufacturing group, 13.5 per cent. in logging industry, 13.5 per cent. in the mining and quarrying group, and 9.2 per cent. in agriculture. The greatest hazards are in the railway service. Ninety-seven persons were killed by being struck by, run over or crushed by or between cars and engines; 28 deaths were due to derailments and collisions, and 24 to falls from cars and engines. Last year about one person in every thousand employed on Canadian steam railways was accidentally killed, not including carpenters and repairers in railway shops. In the coal mines 113 men were killed by falls of rock and stone, and 48 by cave-ins. Forty-six men on farms were kicked to death by horses and nine gored to death by bulls. The record of all industries shows 90 deaths due to machinery, 55 to hoisting apparatus, 206 to dangerous substances (including boiler explosions and steam escapes), 84 to explosive substances, 42 to electricity and 25 to gas fumes. Falling objects caused 218 deaths; 180 persons were killed by falls, and 147 persons were drowned.

Risks to life are multiplied by the increase of industrialism and of mechanical appliances, so that a growing number of persons are in daily work which calls for constant vigilance. It is safe to say that most of the industrial accidents are preventable, and take place either because of the carelessness of the victims or the absence of proper safeguards. In nearly every case the human element has failed at some point. The margin of danger can and ought to be reduced, and an increased care and education is necessary to that end.

The Frontier College.

No institution in Canada has more general good-will than the Frontier College. The appearance of its twenty-third annual report is a proof that it has passed the experimental stage and established itself permanently in its own field. During the past year 50 fifty college men—graduates, undergraduates and research students—have been engaged in the work. It has brought to 18,000 men in isolated places fuller opportunity for self-improvement while at their tasks, and 1,440 adults of various nationalities have enrolled in its classes for purposes of study. Foreign-born workers already domiciled in Canada have been assisted toward completing their citizenship papers. Hundreds of workers in the camps and in the frontier places across Canada, who are unreached by other agencies, have had the personal friendship and daily help of instructors with trained minds at work beside them. The newcomer is brought to realise what are some of the ideals of Canadian life.

The list of the patrons, officers and directors of the Frontier College includes prominent Canadians in all walks of life. In support the college is fortunate in having the help of Dr. Robert Johnston, who has been released for two months by Grace Church, Calgary, of which he is minister, in order that he may devote his energy and talents to the work. He has been a supporter of the college since its inception. The service which the organization is rendering to thousands of men in remote camps, where otherwise they would be out of touch with refining influences, is a powerful uplifting and Canadianizing force.—Toronto Globe.

SEALERS SEND MESSAGE.

These Men Meet Hardships Night and Day.

"You Fair One With Your Jewels On," give ear to the cries of Newfoundland, while "our hardy sealing crews" set out over the ice in search of the seal herds which are to decorate you and yours for silly frivolities!

The departure of the sealing fleet for the north, to await the coming of the seal herds, is marked by the farewell address of St. John's lady stories of the industry for many years past. While ships have been coming from Southern Europe since before Champlain's time to seek cod on the Grand Banks, or whales in the St. Lawrence, ships from Northern Europe have been for some time interested in the seals off Newfoundland.

In one year, 1923, it was reported that the catch was 746,716 seals. When the crew of one of the early Dundee ships first saw the sealers skipping over the loose ice, jumping from pan to pan with the delight of schoolboys, they were fairly scared, and one old Scotsman said: "They are grown men on the ice, but—mad, crazy loons after the seals."

The call to the soft-handed folk of the cities to give a thought to the seal-hunter in a voiced in a verse-maker in the Advocate, who, while his poetry might not win A Nobel Prize, has a message, as the following verses will show:

You fair one with your jewels on,
who while your hours sway
Unmindful of the hardships which
these men meet night and day;
Who court life's fleeting pleasures,
which are woven round your heart,
Oh, do you ever think upon the men
who from us part,
To face the northern regions—there's
no other path to choose—
Who keep you up in grandeur, they're
our hardy sealing crews?

Now, you, young man, with kindred hands, who walk about the town,
A blush my cheeks have reddened as on them I've seen you frown;
While you to music halls and plays each day and night go forth,
Those men with death doth wrestle 'mid the dangers of the north.
I'm sure they dearly love this land, all true men share my views;
These brave men, all free from sham, our hardy sealing crews.

Blake Upset Scots.

Defenders of Edward Blake's humor, whether it was always acceptable to his hearers or not, are not lacking. A writer in the Toronto Globe tells this story:

"In the old days, 35 to 40 years ago, the Caledonian Society put on annually a 'Burns Nicht' concert, the musical part of the programme being preceded by an 'oration' delivered by some person of prominence.

"At the concert to which I refer, and at which I was present, Hon. Edward Blake was the 'orator' of the evening. After the usual felicitations, Mr. Blake went on to say: 'I am informed by your president that the objects of the Caledonian Society are to keep alive and foster in the minds of Scottish people and their descendants love of Scotland, her literature, her customs, her games, her songs, dances and music.'

"'With these objects I am heartily in sympathy, with the possible exception of the music. I fear I shall have to draw the line at the bagpipe. The only place where I can tolerate the 'skirl' is in their native hills and, even there, I enjoy the music much better if there are a couple of miles of mountains between me and the pipes.' How is that for 'grim humor'?

You can imagine the effect on an audience over 75 per cent. Scottish. One irate Scots lady descended on John Bland, who was taking tickets, and demanded the return of her admission fee. 'John Bland,' she said, 'ye'll juist gie me ma money back.' Mr. Bland, who knew her well, said: 'Why, what is the matter, Mary?' 'John,' she answered, 'I didna come here and pay ma guid siller to hear as auld Kentuman blether!'

"Whether Mr. Blake's faux pas was the cause or not, the Caledonian Society cut out 'orations' at their Burns Nicht' concerts thereafter."

Emotional Actress Lost Author.

When L. M. Montgomery, author of "Anne of Green Gables," lived as a child at Prince Albert, Saskatchewan, she had not then decided whether to be a great writer or a great actress. The actress career had a little the best of it owing to the copy of a thrilling melo-drama having fallen into her hands.

One day a citizen heard the most blood-curdling screams coming from little Miss Montgomery's father's woodshed. Now the Canadian woodshed had long enjoyed a prominent place in the correction of children's misdemeanors, so that such sounds from such a place were not unusual. But so awful were the screams that for the man was sure no childish crime required such punishment. Hurrying, best on interfering, you can imagine his surprise on finding a little girl of twelve alone in the shed.

The villian had dragged the ragged heroine to the precipice and was about to cast her over so that he could inherit the Montmorenci millions. So intent was the author on the part was the maiden that she never noticed the intruder. He retired, amused instead of horrified, but ever since has felt that such literature gained a successful author, the stage lost a wonderful emotional actress.

Provincial Treasurer of Ontario.

Hon. William Herbert Price, LL.B., Treasurer of the Province of Ontario, has been police magistrate of the district of Manitoulin, Little Current, Ont., for some years.

He is the son of Owen Sound, Ont., on May 24th, 1878, the son of William H. Price and his wife, J. J. Gardiner, of English-Irish descent. He received his education at Gore Bay High School and the Law School at Osgoode Hall, Toronto, from which he graduated with honors, taking also a post-graduate course at Toronto University, from which he received the degree of LL.B. He married, on August 31, 1910, Alice Gentle, daughter of John Gentles, of Kincardine, Ont., and has two children.

Choosing the law as his profession, Mr. Price was called to the Ontario Bar in 1904. Besides practicing as a barrister and solicitor, he has been identified with many public concerns.

Mr. Price was first returned to the Ontario Legislature at the general election in 1914, and has been re-elected at each subsequent general election.

INSIST UPON SEEING A NATIONAL FIRST

Just as the searchlight's reflector concentrates and intensifies light so the National's reflecting bowl concentrates and intensifies all the heat. Cooking speed results.

Unlike all other Electric Ranges because of this Exclusive Feature

A revolutionary change has been made in electric range construction. No woman should now be content till she sees the new National.

The National's famous 3-heat Cone-Type heating unit is absolutely different from any other. Protected—yet nothing between the glowing coil and the cooking utensil—an aid to faster cooking. Foods that boil over do not touch the heating unit—an aid to longer life.

Any National dealer will be glad to show you this beautiful stove and its exclusive advantages pictured here.

No harm done when a pot boils over on a National. Liquids and solids fall harmlessly to the smooth white porcelain reflecting bowl—which is easily kept clean with a cloth.

Only the National has the cone from (the) They enable you to concentrate the full direct heat of the element, until on any sized utensil.

Only the National has the cone from (the) They enable you to concentrate the full direct heat of the element, until on any sized utensil.

National ELECTRIC RANGE

The National Electric Heating Co., Limited
Toronto Montreal Winnipeg Vancouver

Makers of National Electric Ranges, Electric Heaters, Irons, Hot Plates, Etc.

See the National Range Domonstration At Vine's Electric Shop ON MARKET SQUARE ALL—NEXT—WEEK

NINETY-FOUR YEARS OLD

MRS. HARRIET TOMPKINS OBSERVES UNIQUE EVENT AT ODESSA

A unique event was celebrated at the home of Mr. and Mrs. D. B. Ruttan, near Odessa, on Saturday, June 21st, it being the ninety-fourth birthday of Mrs. Ruttan's mother, Mrs. Harriet Tompkins, in anticipation of the occasion over fifty guests sat down to a most sumptuous repast prepared and served in the best style of the generous hostess.

After supper a toast to the health and happiness of the honored guest was moved by her pastor, Rev. Geo. Nickle, of Newburgh, and responded to by Rev. S. F. Dixon, of Odessa. Short addresses were given by a number of near relatives and others, all of whom spoke in high praise of the good qualities and influence for good.

She was born in England and came to Canada when four years of age. In 1846 she married Joseph Tompkins, who came from St. John, N.B., and has since lived in Camden township. Her three sons, Charles, of Watertown; John Albert, of Bath; and Frank, of Newburgh; and one daughter, Mrs. D. B. Ruttan, were present. She has twenty-one grand-children, of whom nineteen can imagine his surprise when these were eight sons and three daughters of her son, Albert; ten great - grand-children. Other guests that might be named are Mr. and Mrs. John McDonald and family, Mr. Len. Drury, Mr. W. Drury, all of Kingston; a granddaughter, Miss Corlein Jeffrey, and Mr. and Mrs. Parker, old friends, of Watertown, N.Y. Mr. and Mrs. John Cliff, Napanee; and Mrs. (Rev.) Geo. Nickle and daughter, Wella.

During the evening Rev. Mr. Nickle baptized Dorotha Jean, the infant daughter of Mr. and Mrs. Frederick LeRoy Ruttan, of Kingston, and great granddaughter of Mrs. Tompkins.

Old Love Festival.

In Scotland and elsewhere at one time St. Valentine's Day used to be one of the red-letter days of the year —the great love festival, when many quaint customs and strange superstitions were faithfully observed. A hundred years ago, however, it had among young folk a very considerable vogue, possessing, in fact, a significance for youthful hearts which was supposed to have a very direct bearing on their future matrimonial destiny.

Why Valentine's day to choose
A mistress, and our freedom loose,

Moffat's Electric Range

Ask the Woman who uses one

Hydro Shop

NOTICE!

Protect yourself against the late spring by securing your

—Buckwheat,
—Millet,
—Silo Corns,
—Rape,
—Vetches, Etc.

Flour and Feed of all kinds

Also Frost Wire Fencing and Gates.

Fred A. Perry,

NAPANEE

Opposite Campbell House

L. O. L. No. 2076 will attend Divine service at St. Mary Magdalene's church on Sunday evening, July 6th. All sister lodges cordially invited.

The demand for delicious Laura Secord Candy grows week by week. The many imitations on the market of this delicious confection serve but to stimulate the desire for this justly famous candy. A fresh shipment arrives each week at WALLACE'S, 60c. the pound.

Dr. Frederick G. Banting.

Dr. Frederick G. Banting, the discoverer of insulin, the specific for the hitherto incurable disease, diabetes, and joint winner with Prof. MacLeod of the Nobel prize for chemistry, is a native of Alliston, a place of about 1,200 inhabitants, in Simcoe County, Ontario. His early education was obtained in the village school and the County Collegiate Institute. He studied Medicine in the Medical Faculty of Toronto University, from which he graduated with honors. During the Great War he served at the front for three years. Upon his return to Toronto he held posts in the hospital for disabled soldiers and the Sick Children's Hospital. Later he devoted himself to research work in the laboratories of Toronto University, and one result has been the discovery of insulin. In order that he may be free to continue his research work the Parliament of Canada has granted him an annuity of $7,500 and the Ontario Legislature has endowed to the extent of $10,000 a year the Chair of Research in Toronto University. The university has appointed Dr. Banting to the chair.

Disappointing.

"Hockey again!" exclaimed Tommy's mother.

"Didn't I tell you that I wouldn't have you playing again? Now, off with those skates, and to bed this minute. There's no supper for you to-night."

Tommy glanced at the table.

"Do you mean to say, you young rascal, that you did not see me waving my arms and calling you at the back gate an hour ago?" his mother continued.

Poor Tommy crawled up the stairs, trying to forget that he had felt hungry.

"Blooming hard luck!" he muttered, as he pulled the blankets over him. "Blowed if I didn't think she was applauding that great goal I scored."

The Outsider

By FLORENCE WARDEN

Author of "The House on the Marsh," "Something in the City," "No. 3, The Square," "The Lovely Mrs. Pemberton," "Our Widow," Etc.

"You're not going to be allowed to run through your money too fast," observed Lorimer; "neither your brother nor sister will permit that, for their own sakes. And, as my purse isn't as long as yours, you'll have to consult me as to the sort of hotel you go to; no expensive places on the front, where it's twenty francs to look at a waiter."

"That's my affair, my boy!" retorted Dick, airily.

"No, it isn't. I'm not quite penniless, and I pay my share."

"What, draw out your little capital when I have plenty for all of us? No, you don't," said Dick, in the lordliest manner.

"Yes, I do, though. If you don't agree, the whole thing is 'off.' I'm not going to be dependent upon you for everything. Luxuries you can please yourself about, but the groundwork must be one of some sort of independence."

"And what about me?" asked poor Carrie, quietly, from the corner into which she had, in a measure, shrunk.

Both the young men turned to her with a sort of enthusiasm, and began talking to her at the same time, incoherently, with a tone of reassuring, apologetic deference which could scarcely fail to soothe her.

"We won't go if you don't go at all," said Dick, earnestly, "but for you. You can talk French, and German, too, I daresay."

"Yes, I can do that," said she. "But"—

"Don't say 'but,'" I must," persisted she. "It frightens me, all this. I shan't have any voice—"

"Oh, yes," interrupted Lorimer, "I've thought of that. What do you both say to this? In any dispute, or difference of opinion on any matter, between us all, you shall carry the say against the other one."

"Then, I'm afraid it would be always you two against me," said Carrie.

Both denied this vehemently; but the matter was soon put to the test.

They were sitting at dinner in the covered terrace at Earl's Court, when Desborough, noticing a light grey suit worn by a man who was passing outside, remarked that he should have one made for himself, and asked the others if they liked it.

Carrie indeed said that she rather scared as she answered feebly that she did.

"And you will want some new dresses, won't you?" he added hurriedly, turning to her. "They dress tremendously over there, you know. How long time will it take you to prepare? Will a week be enough? If so, just tell me where you'll go, and I'll call there to-morrow morning and order what you may stand in need of."

There was dead silence. The young man, who quite overestimated that Carrie was on the point of an outbreak of tears. Again they began together; they resented interference. She must remember the compact; she was only undergoing this fresh ordeal, to oblige them, she should only order just what she, herself, and look upon the outlay as a loan if she wished; she might do anything. In fact, must cry and refuse to fall in with their views.

And presently she recovered her composure, and gravely, in a low voice, agreed to do as they wished. She could be ready in a week, she said, and she supposed she must have some dresses or one she could not go at all. But it was plain that this unconsidered aspect of the affair, this wearing of clothes which she had not paid for, was a thorn in the side to her during the remainder of the evening.

She was very quiet, very monosyllable, while they walked about the grounds together after dinner. And at last Lorimer seized the opportunity, while Dick was buying some trifles at one of the stalls, to ask her if she was going to look as unhappy as that all the time.

"Are you afraid of my being a wet blanket to everybody's spirits?" asked Carrie, with a very little smile. "You need not be. I am not morbidly afraid this is the last time I shall care; be patient; the rags of self-respect I have left will disappear when once I find myself dressed well dressed, in clothes I haven't paid for."

Lorimer bit his lip and frowned, but he did not quite know what to say. And both were glad when Dick hurried up to them with his arms full of horrible bead chains and bottles of distressing perfume, and purses and fans and other trumpery.

He spread them all into Carrie's arms, laughing and delighted; and to her remonstrances would only say—

"I must, I must. It's so jolly to have money to spend; you must let me do it—just for once."

His tone so spontaneously happy, so like a boisterous, noisy child in his delight with the new world which had begun for him, that in spite of themselves, his two companions began to catch the infection of his absurd high spirits; and by the time the two young men set her down from their cab at her own door, they were all cheerful, and almost merry.

Dick got out first, and going up the steps with her, forced another brand-new purse into her hand.

"Why, how many more?" cried she, laughing. But the next moment she felt that it was heavy, and the color and the laughter died out of her face as she tried to give it back.

"No, no. Pray, pray don't," she pleaded below her breath.

"My dear little sister, you've got to. There! Ta-ta!"

Dick gave her hand a rough squeeze, looked at her inquiringly, as if asking her brother if he might venture on a kiss, and, finding at once that he might not, he bounded down the steps.

She came down after him, trembling, imploring.

"You—you won't tell Mrs. Perry anything, will you?" she pleaded.

"Of course not," they both cried at once.

And then, with only a silent intimation of the head, she ran back up the steps.

WRIGLEY'S
After every meal
A pleasant refreshing sweet and a-s-s-i-s-t-s-n-a-t-u-r-e-i-n-k-e-e-p-i-n-g-t-h-e-m-s-e-l-l-s-w-e-l-l.
Good for teeth, breath and digestion.
Makes the next meal taste better.
Sealed in its Purity Package
R24
WRIGLEY'S SPEARMINT THE PERFECT GUM
MINT LEAF FLAVOR

For the next week the young men saw nothing of her. Lorimer felt that it would be better for them not to meet until the day of the start, and he made no attempt to see her when he found she avoided him. When, therefore, at the end of the week, they all met at Charing Cross Station for the journey, it was with a shock of surprise, as if meeting with a stranger, that each of his friend, that the young men found themselves face to face with a transformed Carrie, a being of light and splendor, who appeared to bear little trace of the shabby young girl they had taken to Earl's Court a week before.

For Carrie, English as she declared herself to be, had enough of the Frenchwoman's instinct of dress to know just what to wear and how to wear it. In her dark blue serge, with its smart little Etonjacket, her brown chip hat trimmed simply with a big rosette, and a couple of quills, she looked so handsome, so attractive, that half the people she passed turned to look after her, and Lorimer and Dick were struck with a sort of bewilderment at finding themselves in charge not of a shrinking, shabby little sister, but of a resplendent young beauty of whom they had every right to be proud.

A sort, of instinctive, unacknowledged jealousy made itself perceptible at once between them, for, whereas with each other for the honor of carrying her hand-bag, her cloak, they were more attentive than ever to each brother even to bedevil Dick, bold creature as he was, hesitated to call her by her Christian name; Lorimer, the staid, the grave, punched his head but for this forbearance. For he himself had never ventured beyond "Carrie" in addressing her. He knew that she was to be "Miss Desborough" now, and he resented the fact. He began to be conscious that he was expected to be merely "Charles, his friend" for Dick took possession of his newfound relation, and hemmed her in and loaded her with illustrated papers, while Lorimer found himself out off and solitary, and pushed into the background by his solicitor companion.

This state of things lasted until they got on board the boat at Dover; but then came the time for Lorimer to have his revenge. Dick, in spite of the admonitions of his friend, had persisted in refreshing himself so handsomely and so often that he was fat, and on the boat, that he presently grew green of complexion and returned down below in search of the steward. Then Lorimer promptly approached Carrie, who, wrapped in her hooded cloak, and with a pleasantly-interested look on her face, was leaning back in her deck-chair, and staring at the grey and cloudy sky.

"You're a good sailor," said he, with a new shyness in his voice, as he drew near her.

Carrie started, reddened a little, and her expression softened.

"Oh, yes, I love the sea."

"I thought you were looking rather sad as I came up, as if you didn't."

"Sad, did I? Ah, it was not of the sea I was thinking."

"May one ask what it was?"

She drew herself up, considered a moment, and then said very gravely, "Yes, you may. I was thinking how best to tell about the task I've got before me."

"Task?" What task?"

"The task of repaying my debt to your friend."

"What debt?" asked Lorimer, startled.

"It was he," answered Carrie, in a very low voice, with a beautiful, serious look on her face, "who first suggested bringing me here. I'm not sure now that it wasn't a mad idea, but it was a generous one, at any rate. I've going to deserve it, and to repay it."

Lorimer was not at all pleased. That this beautiful girl, whom he admired and he had suggested as a girl before, should be weighed down with care for another man, even though that man was his friend, was an idea which filled him with vague jealousy and uneasiness.

"A very noble idea, but one you'll find it difficult to carry out. I'm afraid," said he. "I've tried to save him from himself, but the task isn't an easy one."

"Ah, but then you're a man. A woman can do more," said Carrie, softly.

Lorimer tugged at his moustache. "Of course," said he, finding it difficult to keep out of his tone a certain bitterness of which he was himself ashamed. "When she cares, a woman can do much more."

"And I do care," said Carrie, flushing to the roots of her pretty hair, and turning upon him sharply. "I care more about this than I've cared about anything else since—since my father died."

And her voice sank again.

Lorimer inclined his head stiffly.

"Well," said he, trying not to speak resentfully, "I hope you may succeed to the utmost extent of your hopes."

He would not say any more, but he was torn by a not ignoble anxiety. Although he appreciated what was good in the character of this old fellow clerk, he knew too its weaknesses, and felt sure that Dick, with his somewhat coarse ideals, would never be worthy of the girl who made Carrie, of the clear eyes and the pure heart. He could not say this, however; he could only wonder and question himself as to what sort of fascination Dick, with his rough voice and his roving gaze, could have for the refined girl beside him. And as she did not encourage him to talk, he presently retreated, with a dismal feeling of his heart that this pleasure trip would have few joys for him.

Dick did not reappear until the boat reached Ostend, where a lively wrangle ensued as to the hotel they should stay at. Lorimer, backed up by Carrie, quietly, but to a little more decisive purpose, and they put up a fairly modest hotel away from the sea, instead of at one of the lordly palaces on the front.

At dinner, which Dick was not yet in spirits to enjoy, Carrie was coaxed by allowed a moment to speak to Lorimer; when they all went out together afterwards on the Digue, it was Lorimer who walked with her, when they entered the Kursaal, Dick monopolized the girl so completely, leaning over her and supporting himself to her without a thought of his friend, that Lorimer could only retire and watch the enjoyment he could not share.

And amid the hum of subdued conversation, the spirited strains of the music, the glitter of lights, the atmosphere of brilliancy and of beauty, Lorimer saw a figure glide from behind Carrie's head as old friend, that the young men found themselves face to face with a transformed Carrie, a being of light and splendor, who appeared to bear little trace of the shabby young girl they had taken to Earl's Court a week before.

For Carrie, English as she declared herself to be, had enough of the Frenchwoman's instinct of dress to know just what to wear and how to wear it. In her dark blue serge, with its smart little Etonjacket, her brown chip hat trimmed simply with a big rosette, and a couple of quills, she looked so handsome, so attractive, that half the people she passed turned to look after her, and Lorimer and Dick were struck with a sort of bewilderment at finding themselves in charge not of a shrinking, shabby little sister, but of a resplendent young beauty of whom they had every right to be proud.

A sort of instinctive, unacknowledged jealousy made itself perceptible at once between them, for whereas with each other for the honor of carrying her hand-bag, her cloak, they were more attentive than ever to each brother even to bedevil Dick, bold creature as he was, hesitated to call her by her Christian name; Lorimer, the staid, the grave, punched his head but for this forbearance. For he himself had never ventured beyond "Carrie" in addressing her. He knew that she was to be "Miss Desborough" now, and he resented the fact. He began to be conscious that he was expected to be merely "Charles, his friend" for Dick took possession of his newfound relation, and hemmed her in and loaded her with illustrated papers, while Lorimer found himself out off and solitary, and pushed into the background by his solicitor companion.

This state of things lasted until they got on board the boat at Dover; but then came the time for Lorimer to have his revenge. Dick, in spite of the admonitions of his friend, had persisted in refreshing himself so handsomely and so often that he was fat, and on the boat, that he presently grew green of complexion and returned down below in search of the steward. Then Lorimer promptly approached Carrie, who, wrapped in her hooded cloak, and with a pleasantly-interested look on her face, was leaning back in her deck-chair, and staring at the grey and cloudy sky.

"You're a good sailor," said he, with a new shyness in his voice, as he drew near her.

Carrie started, reddened a little, and her expression softened.

"Oh, yes, I love the sea."

"I thought you were looking rather sad as I came up, as if you didn't."

"Sad, did I? Ah, it was not of the sea I was thinking."

"May one ask what it was?"

She drew herself up, considered a moment, and then said very gravely, "Yes, you may. I was thinking how best to tell about the task I've got before me."

"Task?" What task?"

"The task of repaying my debt to your friend."

"What debt?" asked Lorimer, startled.

"It was he," answered Carrie, in a very low voice, with a beautiful, serious look on her face, "who first suggested bringing me here. I'm not sure now that it wasn't a mad idea, but it was a generous one, at any rate. I've going to deserve it, and to repay it."

Lorimer was not at all pleased. That this beautiful girl, whom he admired and he had suggested as a girl before, should be weighed down with care for another man, even though that man was his friend, was an idea which filled him with vague jealousy and uneasiness.

"A very noble idea, but one you'll find it difficult to carry out. I'm afraid," said he. "I've tried to save him from himself, but the task isn't an easy one."

"Ah, but then you're a man. A woman can do more," said Carrie, softly.

Lorimer tugged at his moustache. "Of course," said he, finding it difficult to keep out of his tone a certain bitterness of which he was himself ashamed. "When she cares, a woman can do much more."

"And I do care," said Carrie, flushing to the roots of her pretty hair, and turning upon him sharply. "I care more about this than I've cared about anything else since—since my father died."

Saved From Years of Headaches.
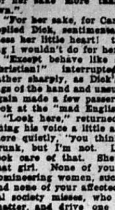
MRS. HONORE GALVAQUETTE
The wonders of the famous Fruit Treatment are only revealed when you read a letter like this, which comes from Mrs. Honore Valiquette, 1188 Notre Dame St. W., Montreal.
"For three years, I was troubled with bad Headaches, Nervous Dyspepsia and Liver Troubles. Then, I began taking "Fruit-a-tives". Very soon my condition improved, and thanks to these wonderful fruit tablets I am once more entirely well".
"Fruit-a-tives" is the juices of apples, oranges, figs and prunes, intensified and combined with tonics —and forms a complete fruit treatment for Stomach, Liver, Kidney and Skin Troubles.
25c. and 50c. a box—at dealers or sent by Fruit-a-tives Limited, Ottawa, Ont.

"Well," said he, trying not to speak resentfully, "I hope you may succeed to the utmost extent of your hopes."

He would not say any more, but he was torn by a not ignoble anxiety. Although he appreciated what was good in the character of this old fellow clerk, he knew too its weaknesses, and felt sure that Dick, with his somewhat coarse ideals, would never be worthy of the girl who made Carrie, of the clear eyes and the pure heart. He could not say this, however; he could only wonder and question himself as to what sort of fascination Dick, with his rough voice and his roving gaze, could have for the refined girl beside him. And as she did not encourage him to talk, he presently retreated, with a dismal feeling of his heart that this pleasure trip would have few joys for him.

Dick did not reappear until the boat reached Ostend, where a lively wrangle ensued as to the hotel they should stay at. Lorimer, backed up by Carrie, quietly, but to a little more decisive purpose, and they put up a fairly modest hotel away from the sea, instead of at one of the lordly palaces on the front.

At dinner, which Dick was not yet in spirits to enjoy, Carrie was coaxed by allowed a moment to speak to Lorimer; when they all went out together afterwards on the Digue, it was Lorimer who walked with her, when they entered the Kursaal, Dick monopolized the girl so completely, leaning over her and supporting himself to her without a thought of his friend, that Lorimer could only retire and watch the enjoyment he could not share.

And amid the hum of subdued conversation, the spirited strains of the music, the glitter of lights, the atmosphere of brilliancy and of beauty, Lorimer saw a figure glide from behind Carrie's head as old friend, that the young men found themselves face to face with a transformed Carrie, a being of light and splendor, who appeared to bear little trace of the shabby young girl they had taken to Earl's Court a week before.

For Carrie, English as she declared herself to be, had enough of the Frenchwoman's instinct of dress to know just what to wear and how to wear it. In her dark blue serge, with its smart little Etonjacket, her brown chip hat trimmed simply with a big rosette, and a couple of quills, she looked so handsome, so attractive, that half the people she passed turned to look after her, and Lorimer and Dick were struck with a sort of bewilderment at finding themselves in charge not of a shrinking, shabby little sister, but of a resplendent young beauty of whom they had every right to be proud.

A sort of instinctive, unacknowledged jealousy made itself perceptible at once between them, for whereas with each other for the honor of carrying her hand-bag, her cloak, they were more attentive than ever to each brother even to bedevil Dick, bold creature as he was, hesitated to call her by her Christian name; Lorimer, the staid, the grave, punched his head but for this forbearance. For he himself had never ventured beyond "Carrie" in addressing her. He knew that she was to be "Miss Desborough" now, and he resented the fact. He began to be conscious that he was expected to be merely "Charles, his friend" for Dick took possession of his newfound relation, and hemmed her in and loaded her with illustrated papers, while Lorimer found himself out off and solitary, and pushed into the background by his solicitor companion.

This state of things lasted until they got on board the boat at Dover; but then came the time for Lorimer to have his revenge. Dick, in spite of the admonitions of his friend, had persisted in refreshing himself so handsomely and so often that he was fat, and on the boat, that he presently grew green of complexion and returned down below in search of the steward. Then Lorimer promptly approached Carrie, who, wrapped in her hooded cloak, and with a pleasantly-interested look on her face, was leaning back in her deck-chair, and staring at the grey and cloudy sky.

"You're a good sailor," said he, with a new shyness in his voice, as he drew near her.

Carrie started, reddened a little, and her expression softened.

"Oh, yes, I love the sea."

"I thought you were looking rather sad as I came up, as if you didn't."

"Sad, did I? Ah, it was not of the sea I was thinking."

"May one ask what it was?"

She drew herself up, considered a moment, and then said very gravely, "Yes, you may. I was thinking how best to tell about the task I've got before me."

"Task?" What task?"

"The task of repaying my debt to your friend."

"What debt?" asked Lorimer, startled.

"It was he," answered Carrie, in a very low voice, with a beautiful, serious look on her face, "who first suggested bringing me here. I'm not sure now that it wasn't a mad idea, but it was a generous one, at any rate. I've going to deserve it, and to repay it."

Lorimer was not at all pleased. That this beautiful girl, whom he admired and he had suggested as a girl before, should be weighed down with care for another man, even though that man was his friend, was an idea which filled him with vague jealousy and uneasiness.

"A very noble idea, but one you'll find it difficult to carry out. I'm afraid," said he. "I've tried to save him from himself, but the task isn't an easy one."

"Ah, but then you're a man. A woman can do more," said Carrie, softly.

Lorimer tugged at his moustache. "Of course," said he, finding it difficult to keep out of his tone a certain bitterness of which he was himself ashamed. "When she cares, a woman can do much more."

"And I do care," said Carrie, flushing to the roots of her pretty hair, and turning upon him sharply. "I care more about this than I've cared about anything else since—since my father died."

And her voice sank again.

Lorimer inclined his head stiffly.

Indians Massacred the Garrison

If one were to address a letter to-day to "Checagou," even a clever post-office official would be puzzled, but that was how the great French explorer, La Salle, spelled Chicago 241 years ago. Chicago was only a name when Jolliet, Pere Marquette and the Sieur de la Salle camped there on their way to the Mississippi. Chicago was then a part of Canada—New France, it was called. Jolliet and Marquette visited it 251 years ago, or ten years earlier than La Salle. Even then Chicago was a great transportation centre for Indians and French explorers, for it was on the line of march westward from Quebec, via the Great Lakes, to the Mississippi and southward to the Gulf of Mexico. La Salle actually went from Quebec to the site of Montreal, Fort Dearborn, Chicago, the scene of the massacre of 1820, was the second Chicago traveller aboard ship for Europe in Montreal in less than 24 hours. Westward over the Soo Line and Canadian Pacific, the traveller reaches Vancouver in 81 and a half hours from Chicago and in only 90 hours from Montreal. What would La Salle, Jolliet and the good Pere Marquette think of such transportation feats now?

Chicago from the east. To-day Chicago is a great railway hub, the focus of railways, not only from east and west. Her new Union Station, now nearing completion, will be one of the finest terminals in the world and will be used by the Pennsylvania, Burlington, St. Paul and Alton railways.

Another new and important rail development in Chicago is the move of the Canadian Pacific's rail and steamship passenger offices and those of the Soo Line to the new Stuens Building, corner of Michigan Avenue and Jackson Boulevard, a very attractive and imposing 32 story building in the heart of the city. Following the route of the early explorers of 250 years ago, the Canadian Pacific enters Chicago via its own lines and the Michigan Central westward from Montreal and places the traveller in

DAVY & ALLISON

Plumbing, Furnace Work, Tinsmiths.

Hardware, Paints and Oils. Stoves, and Furnaces.

DAVY & ALLISON,
Next to Eaton's.

GIVE US A TRY !

We Sell For Less

2 lbs. California Midget Raisins	20c.
3 lbs. Cooking Figs	20c.
3 lbs. Rice for	20c.
6 bars Olive Toilet Soap	25c.
4 bars White Naptha Soap	25c.
2 lbs. Prunes for	20c
1 lb. Black Tea for	50c.
1 lb. Green Tea for	50c.
1 lb. Fannings for	30c.
Black Pepper, 1 lb.	25c.

Try our Monarch Brand Coffee, fresh ground with every order, 1 lb. 50c.
Shortening, per lb. 16c.

DENISON BROS.,
North Centre St., Napanee.

FRED S. SCOTT
BARBER and TOBACCONIST
John St.
(One door south of Express Office.)

Everything clean and sanitary.

Satisfaction guaranteed.

We carry a full line of pipes, cigarettes and tobacco. Our prices are right

Bring your films to us. 25 years experience at developing and printing. Enlargements made on short notice. Mail orders will receive prompt attention.

Government Standard
Field Seeds

Garden Seeds in Bulk
Flower Seeds
Fertilizers

GEO. E. WINTER,
SEEDS
Dundas St. Phone 78.

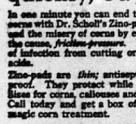

CORNS
end the pain
quickly, *safely*

In one minute you can end the pain of corns with Dr. Scholl's Zino-pads. They end the misery of corns by eliminating the cause, friction-pressure. No danger of infection from cutting or corrosive acids.

Zino-pads are *thin*; antiseptic, waterproof. They protect while they heal. Sizes for corns, callouses and bunions. Call today and get a box of this *new*, magic corn treatment.

Dr Scholl's
Zino-pads

Put one on—the pain is gone!
Wherever necessary use Dr. Scholl's Foot Comfort Appliances and Remedies

The Haines Shoe Houses

Daly's Good Tea is dependable —When you buy a pound you know with certainty that you will serve a tea rich in flavor and of the proper strength, one that will make the members of your family of your guests exclaim, "What a splendid cup of tea." This famous brand for sale at WALLACE'S DRUG STORE.

Screen doors and windows at DAVY & ALLISON'S.

Over 4500 cheese were offered on the Napanee Board on Saturday and sold at 17 3-16c.

Several rinks from the Napanee Ladies' Bowling Club will visit Belleville on Thursday afternoon for a friendly game.

Help boost the Girls' Camp at Varty Lake, July 17 to 24. Come and make it a success. A profitable and enjoyable time promised. 31-c

The Rockwood Bowling Club will hold a tournament on their greens on July 14th and 15th. Valuable prizes are offered for competition in fours, doubles and singles events.

A couple of Collegiate boys were up before the Police Magistrate last week charged with acting in a disorderly manner and going in bathing without bathing suits. They were fined $5.00 and costs each.

Reserve the night of July 8th for Grace Church Mission Circle Garden Party to be held at Mr. T. V. Anderson's. Good program, usual booths, ice cream and cake. Admission 25c.

No sugar, no eggs,
No extras to use,
Prepared in five minutes,
It's Du-Ko I choose.

For delicious puddings and pies. Your choice of three flavors, Lemon, Chocolate and Maple Cream. For sale by all grocers.

Mr. David Barnhardt, who lives on the Slash road, while doing his usual chores on Friday evening was attacked by an angry bull and severely mauled. He managed to grasp the ring in the animal's nose and held it off until he reached the fence. He will be confined to the house for some days.

The Anglican Clergy of the Rural Deanery of Lennox and Addington met last week at Adolphustown. At the public service in St. Alban's Church, on Tuesday evening, the sermon was preached by Rev. J. A. Pollon, of Tamworth. Papers were read at the Conference of the Clergy by Rev. H. Pringle and Rev. James Hutton.

At H. W. KELLY'S grocery you can get : Pure lard 17c. per lb. ; shortening 17c. per lb. ; pure cocoa, 10c. a lb. ; good sized Oranges 25c. per doz. ; Lemons 20c. doz. ; 2 lbs. Seedless Raisins 25c. ; 2 lbs. Prunes 25c. 2 lbs. Apricots 35c. ; 3 Corn Flakes 25c. For good, pure Coffee, try 1 lb. It will convince you. We grind while you wait.

CAMPBELL HOUSE CORNER.

During the noon hour on Friday the firemen were called to extinguish a fire in a double brick dwelling on East street, owned by Mrs. Dewdney. The fire was located in the third story, or attic, and owing to the dense smoke gave the firemen considerable trouble. The north side of the house was unoccupied. Considerable damage was done by the fire to the roof, and the interior of the building was badly damaged by water.

The home of Mr. and Mrs. Frank Perry, South Napanee, was the scene of a pleasant social gathering on Thursday evening, when about forty members of the "Helping Hand Bible Class" of Grace church, together with a number of their friends, met together and enjoyed themselves heartily. Shortly after the midnight hour the happy gathering dispersed for their several homes one and all voting Mr. and Mrs. Perry charming host and hostess.

See the National Range Cooking Demonstration at Vine's Electric Shop, Market Square, June 30th to July 5th, to which the public is cordially invited to attend.

BIRTHS

Kirby—At Cottage Hospital, Calgary, on Friday, June 20th, 1924, to Mr. and Mrs. H. B. Kirby, (nee Mis Norma Shannon), a daughter.

MARRIAGES

Coulter — Beckwith — At the Vicarage, Napanee, by Rev. J. H. Coleman, M.A., on Wednesday, June 25h, 1924, Isabella, daughter of F. Beckwith, of Erinsville, to William Ernest Coulter, of Moneymore.

Hodgston—Garrison — At the residence of the parents of the bride, by Rev. J. H. H. Coleman, M.A., on Wednesday, June 25th, 1924, Evalene Pearl Garrison, daughter of Arthur Herbert Garrison, to William Forsythe Hodgston, both of Napanee.

Stark—Denismore—At Regina, Sask., on Wednesday, June 18th, 1924, William Allan Stark, formerly of Napanee, to Hazel Luella, daughter of Mr. and Mrs. J. L. Denismore, of Regina.

DEATHS

Bowman—At Brockville, on Wednesday, June 25th, 1924, Geo. M. Bowman, formerly of Camden, aged 57 years.

Guese—At Napanee, on Tuesday, July 1st, 1924, Charles Wellington Guess, aged 77 years.

Sherman—At Adolphustown, on Sunday, June 29th, 1924, the infant son of Mr. and Mrs. Harold Sherman.

Storms—At Napanee, on Tuesday, June 24th, 1924, Edith Storms, daughter of the late James Blair, in her 38th year.

Wakelin — At Richmond, on Wednesday, June 25th, 1924, the infant child of Mr. and Mrs. Wm. S. Wakelin.

PERSONALS

Mrs. W. D. Hunter and baby are visiting friends in Kingston.

Mr. and Mrs. H. Varnes, Winnipeg, Man., are visiting friends in Napanee.

Mrs. Miller and little son, Brockville, are guests of Mr. and Mrs. D. R. Hall.

Mr. McGregor, of the Collegiate staff is spending the vacation at Clinton.

Miss Belle Dickson attended the Sunday School Convention at Hayburn.

Miss Edith Calver is spending her holidays at her home in Bath.

Mr. Guy Baker, of Ottawa, is renewing acquaintances in town.

Mr. Hammel Benn returned from Toronto general hospital on Saturday.

Miss Olive McMillan is spending her holidays in Rochester, N. Y.

Miss Madeline Mills is spending her holidays at Canton, N.Y.

Mr. and Mrs. Geo. W. Gibbard have opened their summer home down the bay for the season.

Mr. E. B. Bell, Belleville, was in Napanee on Tuesday.

Mr. and Mrs. A. P. Deroche, and family, Ottawa, spent the week-end at their camp at Bogart's.

Miss Gertie Wagar has returned from visiting relatives in Watertown, N.Y.

Mr. Jepp. Scott, of Wallace, Idaho, is visiting his brothers in Napanee for a short time.

Mr. and Mrs. H. L. Ming, Ottawa, are guests of their parents, Dr. and Mrs. E. Ming and Mr. and Mrs. F. H. Perry.

Mr. and Mrs. Earl Vanalstine, Winnipeg, Man., are visiting his parents, Mr. and Mrs. Chas. D. Vanalstine.

Mr. Harold Benson, Lampman, Sask., was the guest of Mrs. D. Benson a few days last week.

Mrs. J. McComb, Toronto, is visiting her mother, Mrs. Rankin, Thomas street.

Mr. and Mrs. Chas. Gleeson, Toronto, spent a few days last week the guests of his parents, Mr. and Mrs. John Gleeson.

Mr. and Mrs. Dan McFarlane and children spent Sunday in Belleville, the guests of Mr. and Mrs. Fred Vandervort.

Miss Rachel Ayrhart, of Watertown, spent several days last week with Mrs. Wm. D. Vanalstyne.

Miss Mildred Mackenzie, of Stratford, spent the week-end with Miss Hazel VanAlstyne.

Mrs. Williams, Detroit, Mich., is the guest of her parents, Mr. and Mrs. E. W. Metcalf.

Dr. Willoughby, Napanee, and Dr. A. R. E. Mounce, Newburgh, attended the Canadian Medical Association meeting in Ottawa last week.

Mrs. Edda McCabe, Hay Bay, underwent an operation in Kingston General Hospital and is progressing nicely.

Miss B. J. Willoughby, R.N.C., O.B.E., Montreal, is the guest of Mrs. (Dr.) Willoughby.

Mr. and Mrs. J. B. Madden have opened their new cottage at Thompson's Point.

Miss Helen Gardiner, V.O.N., is spending her holidays at Lake George, N.Y.

Mrs. Reid, Montreal, spent last week with her sister, Mrs. Wilfred Wilson.

Mr. and Mrs. F. S. Boyes and Mr. and Mrs. B. F. Davy and families have gone to Watercombe for the holiday season.

Mrs. R. G. H. Travers and son, Dick, Walkerville, are guests of her mother, Mrs. W. S. Detlor.

Mr. and Mrs. William Kirkpatrick, Hamilton, and Mr. and Mrs. Fred W. Kirkpatrick, London, are spending their holidays with Messrs. Andrew and Alex Magee and other friends.

The friends of Mr. and Mrs. Authmire Pybus to the number of about thirty, gathered at their home on Mill street, on Monday evening and surprised them with a kitchen shower. Many useful gifts were received, consisting of aluminum, graniteware, cut glass and linen. A very enjoyable evening was spent in dancing and cards, after which refreshments were served.

The supporters who went to Tamworth on Wednesday to see the game between Gibbard's and Tamworth saw one of the best games of the season. From the first to the finish our boys were the better team in every way, making four runs the first innings and keeping well in the lead all through, the score being 19-8 in favor of the local team. Every one played his part with almost professional skill, the out-fielding was splendid, also the pitcher and catcher did their part real good, and Locks, the lame Bath of the team, came in again with his home run. Keep going boys, you are sure one grand little team.

A WELL WISHER.

Paint Up.

Genuine white lead, fresh boiled oil, pure turpentine, glass and putty, also a complete line of colors in Martin-Senour 100 per cent. pure paints and varnishes. It pays to buy the best.

WILSON'S HARDWARE.

Simplicity, Sincerity and Solidity

are the three characteristics of a granite memorial like this shown in the illustration. Simplicity of nature, sincerity of convictions, solidity of principles and character. Although such a monument may seem crude and unfinished, it is really a touching tribute of esteem.

We make and erect all kinds, Plain or elaborate, at the lowest possible cost.

WM. M. HOWITT,
DUNDAS STREET. NAPANEE, ONT.

A WINNING NAME

Policeman (producing notebook)—Name, please.

Motorist — Aloysius—Alastair Cyprian—

Policeman (putting book away) —Well, don't let me catch you again.—Punch (London).

The Napanee and Lennox and Addington Old Boys' Reunion will be held in connection with the Napanee Fair during the week of Sept. 8th, 1924.

DOWN THE HOME STRETCH IN OUR "JUNE ROSE SALE"

Our "June Rose" Sale is providing numberless opportunities for men and women to purchase their requirements at dollars less than regular prices. This opportunity is made interesting because reduced prices are obtainable on our regular stocks that were manufactured up to our specifications. Qualities are dependable and thoroughly guaranteed.

We invite you to turn the search-light of comparison on our "June Rose" values. You'll find prices that cannot be duplicated elsewhere. You'll find materials, styles and garments non-surpassable.

Already hundreds have purchased—the door is open—come with your friends and neighbors—we invite you to shop with us.

We are listing a few lines that are obtainable in our "June Rose" Sale. The others are equally as attractive.

$24.37 BUYS A BEAUTIFUL SILK DRESS IN OUR JUNE ROSE SALE

FORMER VALUES WERE FROM $29.50 TO $35.00

Women looking for a dress of more than ordinary nature, should investigate those that we are featuring in this sale group. Obtainable are frocks suitable for daytime and evening wear. Styles are suitable for sport and dress occasions. The straight-line silhouette is stressed, each possesses individual features. Navy, Sand, Tan, Brown, Grey and Black are the shades featured.

37th

$37.00 BUYS YOUR CHOICE FROM A SELECT RANGE OF STYLES, MATERIALS AND COLORS

These dresses were made by Canada's most exclusive dress house. They are the finest that they could produce, thus at $37.00 each, they represent outstanding value. One is squirrel trimmed, others are equally as wonderful. Obtainable in all the summer shades and latest materials. All sizes.

Regular prices range from $45.00 to $65.00.

37th

TUXEDO AND CARDIGAN WOOL SWEATERS ON SALE $3.95 EACH

With Sweaters so fashionable, no well dressed woman can afford to miss this splendid value. The Cardigans come in sleeved and sleeveless styles. Procurable in a nice range of colors and all sizes.

Regular values were up to $10.50.

37th

SEPARATE SKIRTS ARE REDUCED 25 PER CENT. FROM REGULAR PRICE. STYLES ARE EXCEPTIONALLY SMART

There is no right to question the popularity of separate skirts. They have been sponsored by fashion and approved by well dressed women every where. We have a most comprehensive range of styles, materials, colors and sizes.

Choose your summer requirements now.

37th

FOR CAMPING DAYS YOU WILL NEED KIMONOS BUY ONE OF JAPANESE CREPE AT $1.89 EACH

These also come in typical Japanese styles, with deep, flowing sleeves. Each is artistically embroidered. Come in shades of Rose, Mauve, Copen and Cadet. Choose yours.

37th

TRIMMED HATS ON SALE AT HALF PRICE

Obtainable are some of the best styles of the season. They represent the unsold numbers of our stock. Each is a clever combination of style, material and trimming. Choose a new hat for summer and vacation wear. No two alike.

37th

GIRLS' SUMMER HATS MARKED DOWN 25 PER CENT

"Mothers" this generous reduction will help out on the family budget. Styles are particularly suitable for girls of all ages. Obtainable in light and dark colours.

37th

AXMINSTER RUGS ARE GREATLY MARKED DOWN

These come in deep, thick pile qualities. They are made from fine imported wool. The patterns are copies of higher priced rugs.

4 ft. 6 in. x 7 ft. 6 in., reg. $19.25, Sale Price $16.00.
6 ft. 9 in. x 9 ft., reg. $34.50, Sale Price $27.75.
6 ft. 9 in. x 10 ft. 6 in., reg. $40.50, Sale Price $36.50.
9 ft. x 9 ft., reg. $46.25, Sale Price $37.50.

37th

SPLENDID VALUES IN NO. 2 QUALITY WILTON RUGS

4 ft. 6in. x 7 ft. 6 in., reg. $25.50, Sale Price $20.50.
6 ft. 9 in. x 9 ft., reg. $45.00, Sale Price $36.00.
6 ft. 9 in. x 10 ft. 6 in., reg. $53.75, Sale Price $43.00.
9 ft. x 10 ft. 6 in., reg. $69.50, Sale Price $55.75.
9 ft. x 12 ft., reg. $75.00, Sale Price $61.00.

37th

LINOLEUM RUGS, NEW AND ATTRACTIVE RUGS, GREATLY REDUCED IN PRICE TO CLEAR

These Rugs are suitable for kitchens, bedrooms and dining-rooms. Can be had during our "June Rose Sale" in sizes and prices as follows :

6 ft. x 9 ft., reg. $10.25, Sale Price $8.50.
7 ft. 6 in. x 9 ft., reg. $12.75, Sale Price $10.50.
9 ft. x 10 ft. 6 in., reg. $17.75, Sale Price $14.50.
9 ft. x 12 ft., reg. $20.25, Sale Price $17.00.
12 ft. x 12 ft., reg. $27.50, Sale Price $23.75.

37th

ALL CURTAIN MATERIALS, REG. 70 AND 75 CENT VALUES, ON SALE AT 60CENTS PER YARD

In this lot you will find Madras, Scotch Fillet and trimmed Marquisette. All this season's patterns. The widths are 34, 36, 40 and 45 inches. Come in cream color only.

READY-TO-PUT-UP CURTAINS REDUCED 20 PER CENT.

This generous discount applies on all Marquisette, Voile, Nottingham, Swiss and Point Arab Curtains. Our regular prices range from $2.00 to $10.50 per pair. These curtains were bought direct from the manufacturers. They are good value at the regular prices. Be sure you get your requirements. They come in a splendid range of attractive patterns that are new and up-to-date. The widths are 34, 36, 40 and 45 inches. The lengths are all 2½ yards.

37th

JUNE ROSE SALE SPECIALS

Ladies' white fibre Silk Hose in a plain even weave, with lisle top, extra spliced heels and toes, sizes 8½ to 10, regular 59c. pair, Sale Price 2 pairs $1.00.

Ladies' white fibre Silk Hose with open work stripe, double lisle hem at top, double silk sole, extra reinforced heels and toes, special at $1.00 pair.

Ladies' White Mercerized Lisle Hose, good quality, double hem at top, full fashioned, extra spliced heels and toes, sizes 9, 9½, 10, 3 for $1.00.

Ladies' White pure thread Silk Hose, with elastic ribb lisle top. A line that sells regularly at $1.75 pair. Sale Price $1.50 pair.

Ladies' Gauntlet Silk Gloves in the following shades : Grey, Navy, Brown, Mode. Regular $2.25 pair, Sale Price $1.50 pair.

Ladies' cumfy cut rib Lisle Vests, finished with beading and ribbon at neck, size 38, regular 50c. each, Sale Price 35c. each.

Ladies' opera top Vests, with tailored top and strap over shoulder, size 38, special at 39c. each.

37th

THE MATERIAL FOR YOUR SUMMER DRESS—WHAT WILL IT BE? VOILE, CREPE, RATINE?

The splendid assortment of Wash Fabrics shown here this season has made a wonderful impression. A vast range to select from patterns the choicest we could procure—and prices the lowest consistent with worthy qualities. Now is the time to make that deferred selection.

Our June Rose Sale spells reductions on these favorites : VOILES, especially priced at 37, 59, 75 and 85 cents yd.

PLAIN RATINE, regular 75c. for 50c. yd.

97c. per yd. buys stylish novelty fabrics such as LENO NOVELTY, SEERSUCKER, CREPE, ZEPHYR, RATINE, LACE RATINE.

37th

THE FOLLOWING ITEMS ARE REAL BARGAINS

Silver Plated Casseroles, oval shape, with oven glass and pyrex linings, decorated, reg. $7.50, Sale Price $3.95. A few only.

Pie Casserole, silver frame, pyrex lining, sale price $3.95, 2 only.

4 only very fine Water Setts, regularly priced up to $10.00, Sale Price $4.95.

One only Wicker Tray, with handles and nests for glasses, $4.50.

Richly cut and hall marked, Cut Glass Bowls, Jellys, Vases, Sugars and Creams, reg. $5.00 to $6.50 each, Sale Price $3.95 each.

Sugars and Creams, cut glass, reg. $1.00 pair, Sale Price 63c. pair.

Good Tennis Racquets, 14½ oz., a good value at $4.00, Sale Price $2.75.

Good Tennis Balls, 50c. each.

Good Base Balls for boys, 35c. each.

Good Leather Gloves, 50c. each.

37th

MEN'S AND BOYS' GOODS

We wish to impress upon you that your own interests demand that you share in the many, many great bargains in Men's and Boys' Goods that are here for you during this our 37th Anniversary ,which ends on Saturday, July 5th. Here are a few of them :

Men's Fine Silk Neckwear, regular $1.00 for 75c.
Men's Fine Silk Neckwear, regular 75c. for 50c.
Boys' Fine Colored Blouses, regular $1.25 for 95c.
Boys" Fine Colored Blouses, regular $1.00 for 69c.
Boys' strong Work Shirts, regular 90 and 95c. for 69c.
Men's and Boys' Fine Straw Hats, 20 per cent. reduction.
All Boys' Wash Suits, 2 to 6 years, 20 per cent. reduction.
Boys' Tams, plain Navy, plain Cardinal, Half Price.
Men's Work Shirts, regular $1.00 for 79c.
Men's Work Shirts, regular $1.50 for $1.15.
Men's Fine Shirts, regular $1.50 for $1.10.
Men's Fine Shirts, regular $2.00 for $1.45.
Men's Fine Shirts, regular $2.50 for $1.95.
Men's extra quality Caps, regular $2.00 to $2.25 for $1.50.
Men's Tweed Caps, regular $1.50 for $1.00.
Other bargains in Sox, Boys' Tams, Linen Collars, Balbriggan Combinations, etc.

37th

MEN'S CLOTHING—BOYS' CLOTHING

Every suit in the store is included in this sale. Hundreds to choose from and you are dollars and dollars ahead on any suit you buy. Even the Staple Blues and Greys are included, and it is because we want to show you our appreciation of your 37 years of patronage.

Look over the circular we sent you, then come and purchase your own suit and your Boy's suit at these reduced prices.

Quality, Service, Value.

THE ROBINSON CO. LIMITED

We close at 12 p.m. Saturdays. Other days at 5.30 p.m.